MUSIC - UNIVERSITY OF TORONTO
3 1761 03489 0194

M
260
S4686

Дмитрий Шостакович

пьесы

РЕЛОЖЕНИЕ
ДЛЯ
ТРУБЫ
С
ОРТЕПИАНО
С. БОЛОТИНА

Digitized by the Internet Archive
in 2025 with funding from
University of Toronto

M
260
S46B6

https://archive.org/details/31761034890194

ПЕСНЯ МИРА

Из кинофильма «Встреча на Эльбе»

Переложение для трубы с фортепиано С. Болотина

Д. ШОСТАКОВИЧ

UNIVERSITY OF TORONTO LIBRARY DEC 15 1977

Allegro maestoso

Tromba (B)

Piano

f

mf

mf

cresc.

cresc.

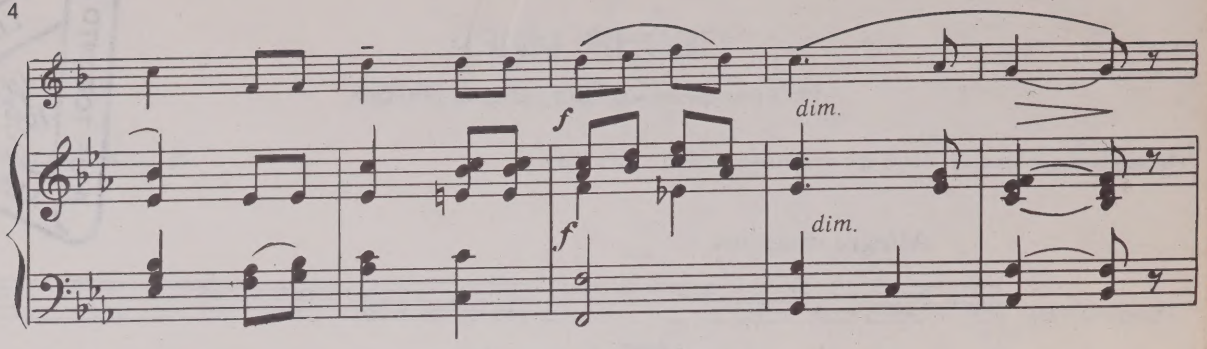
f
dim.
f
dim.

Meno mosso

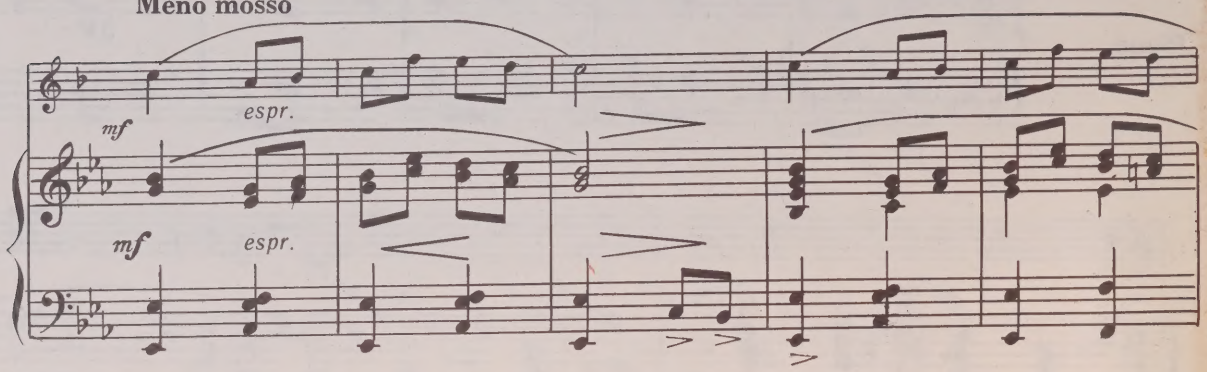
mf
espr.
mf
espr.

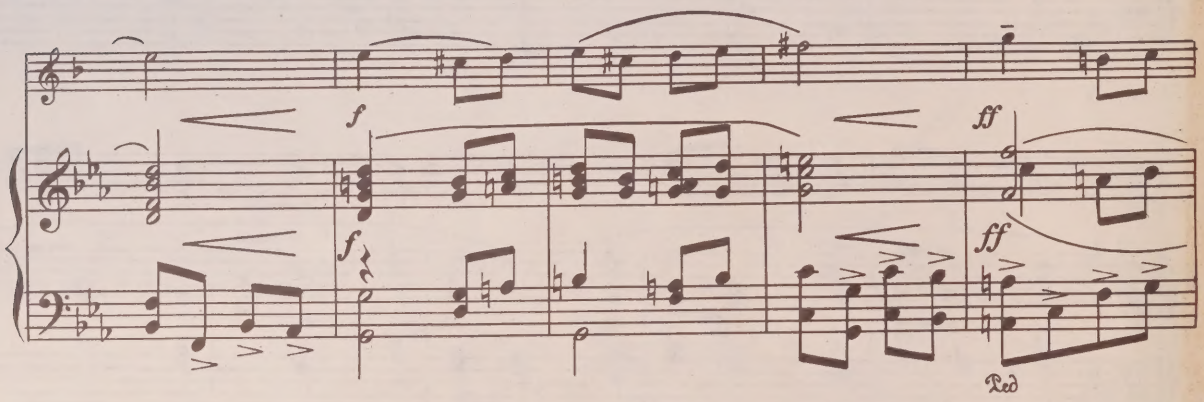
f
f
ff
ff
Ped

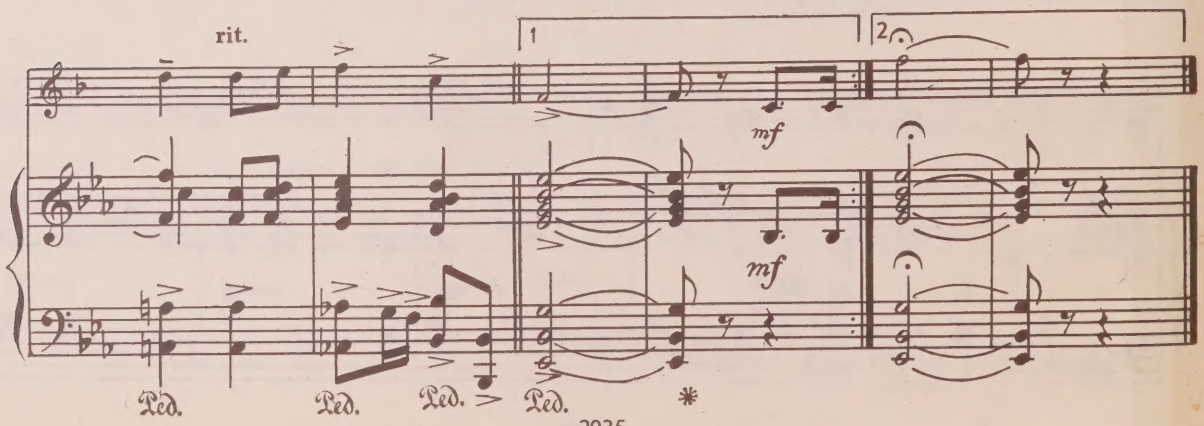
rit.
1
2
mf
mf
Ped.
Ped.
Ped.
Ped.
*

ФРАГМЕНТЫ

Из первого концерта для фортепиано с оркестром

I

Allegro vivace

marcatissimo

f

f

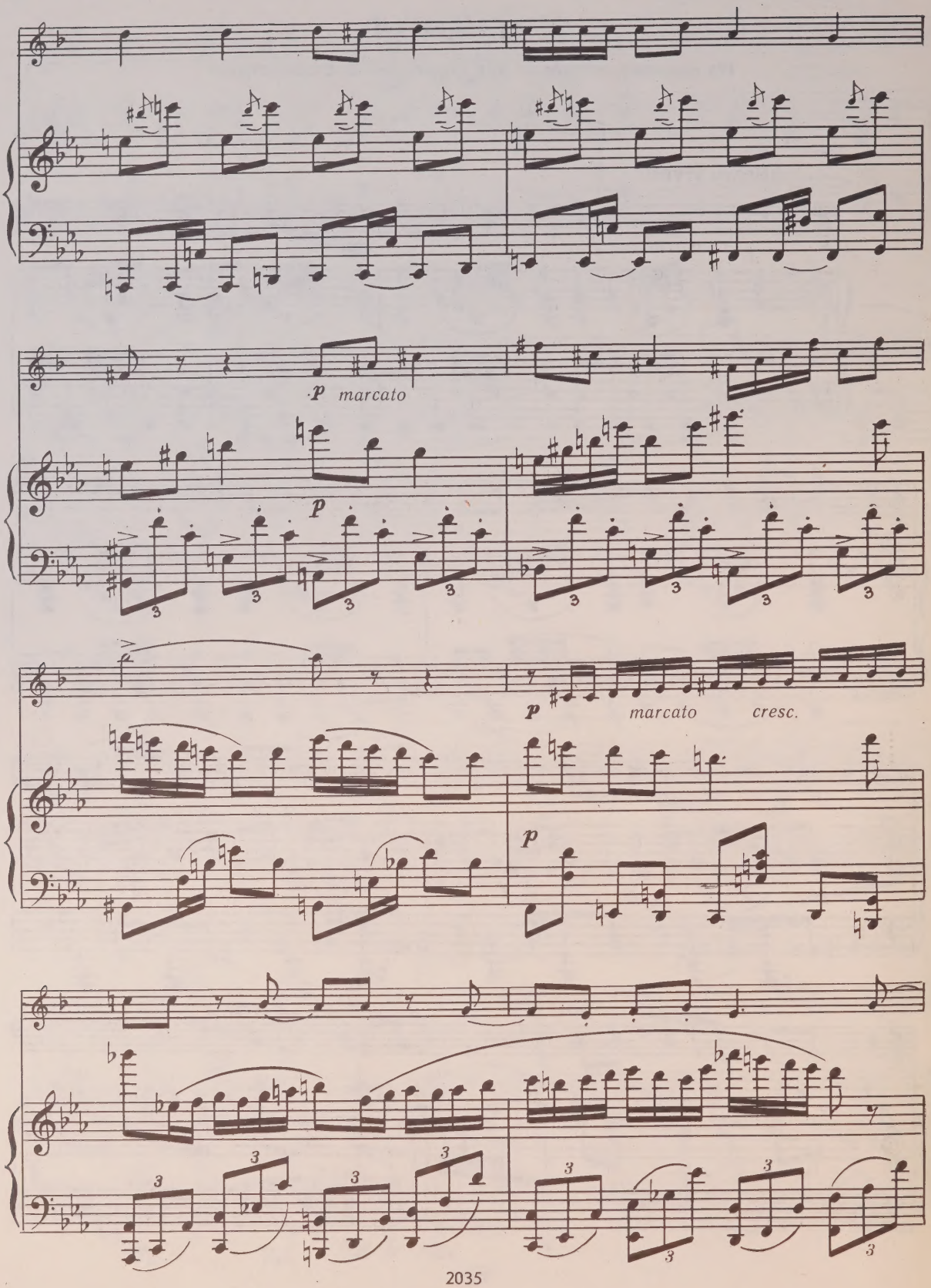
p marcato
p
p marcato cresc.
p

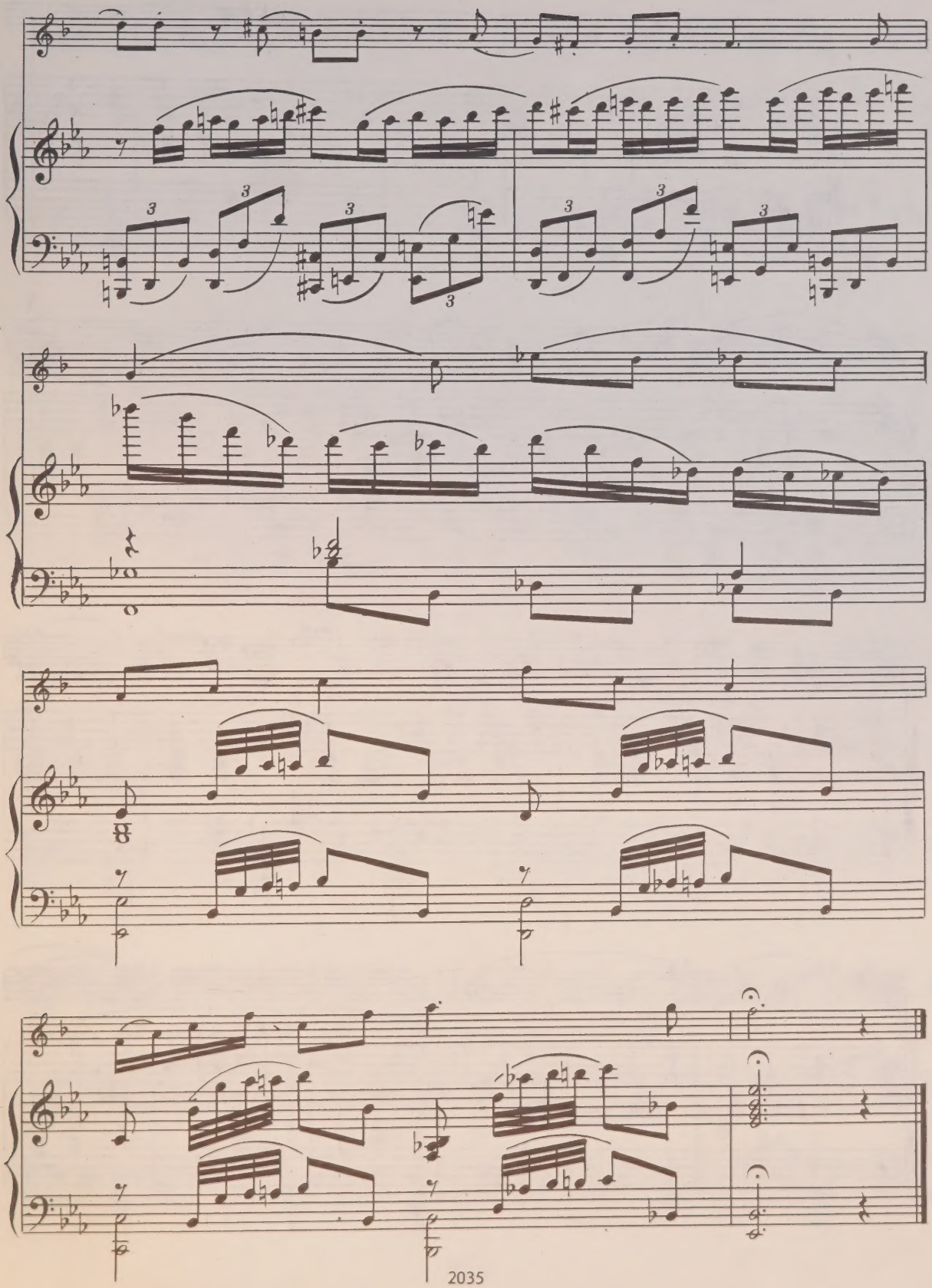

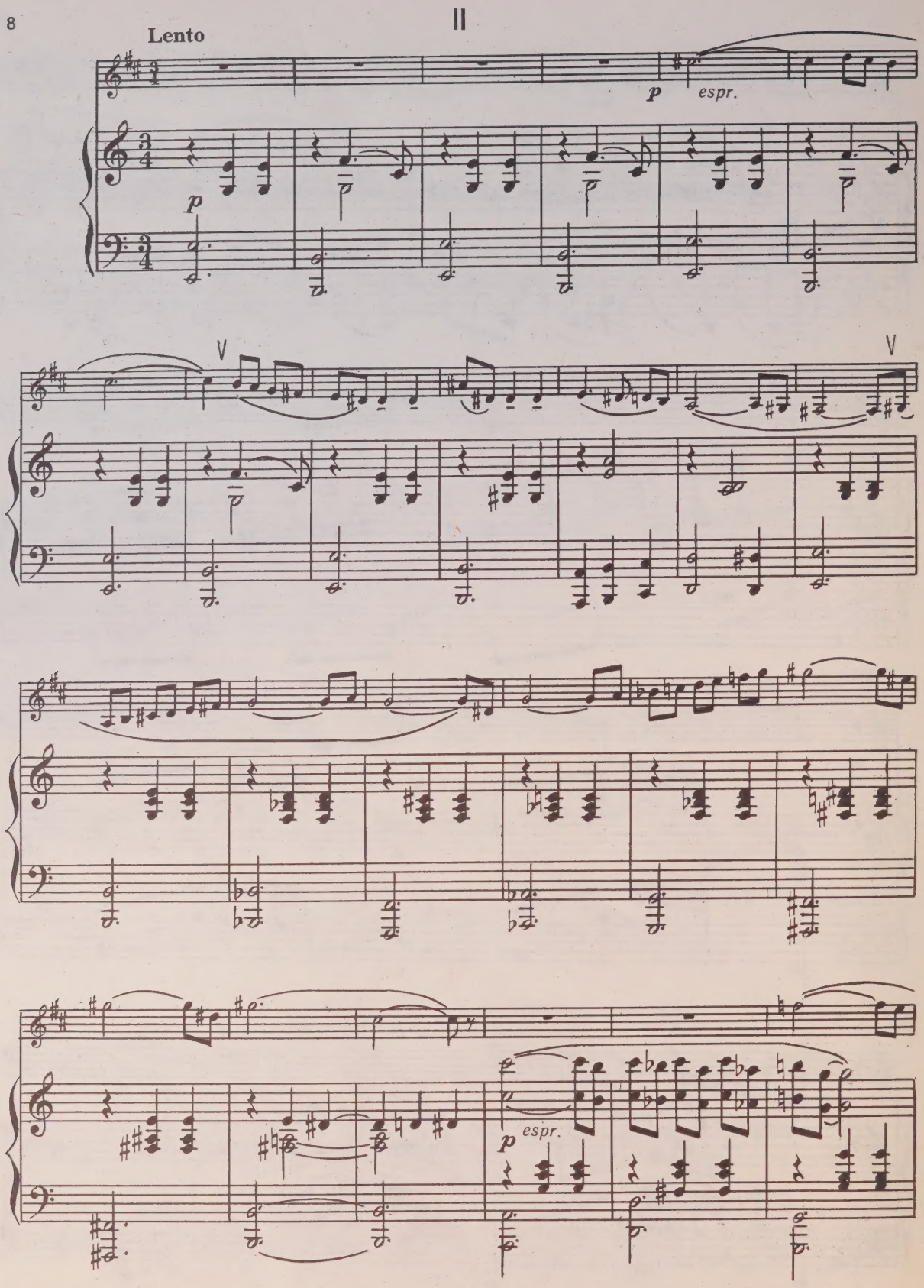
II
Lento
p
espr.
p
V
V
p
espr.

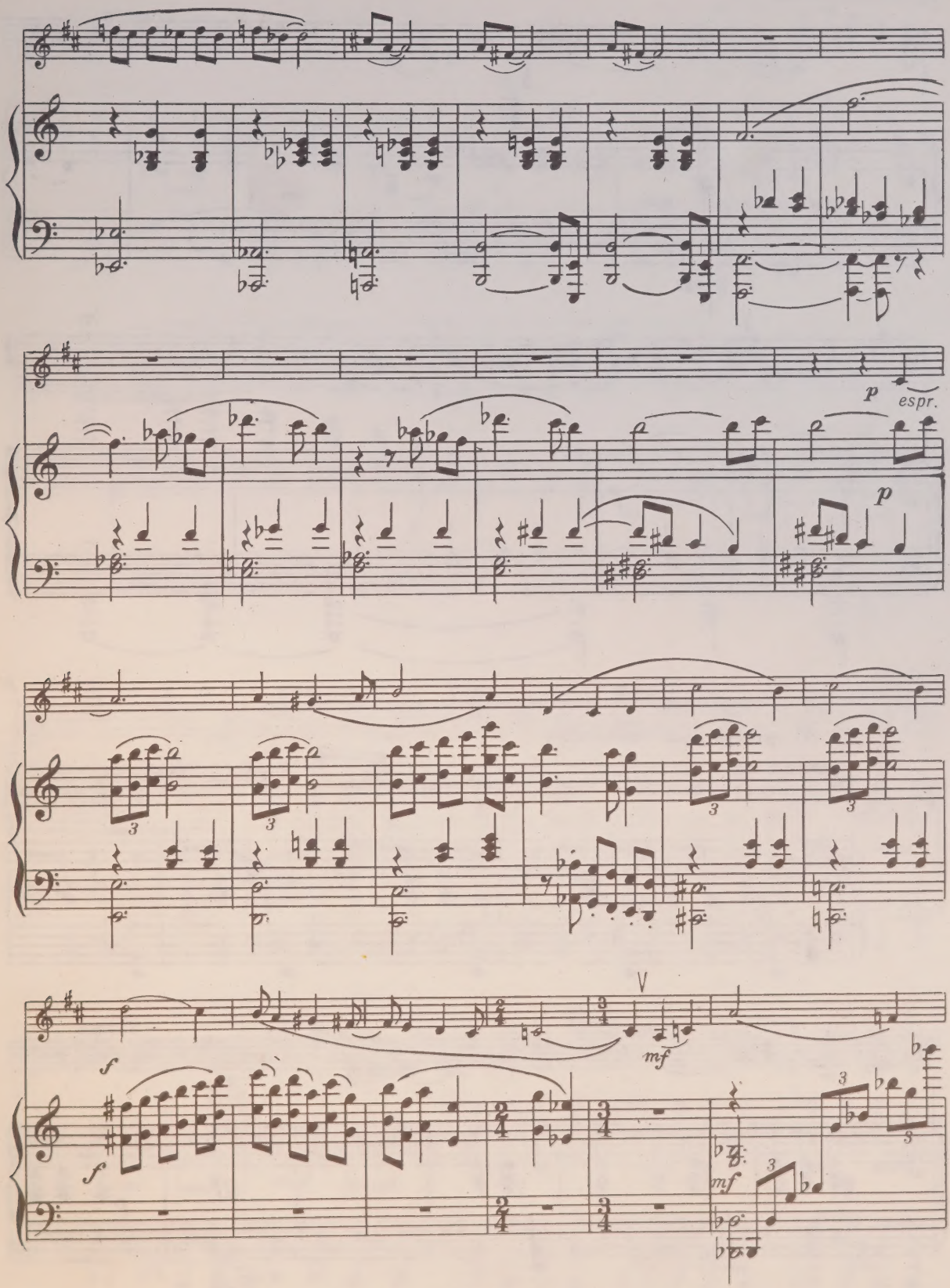
p
espr.
p
f
f
V
mf
mf

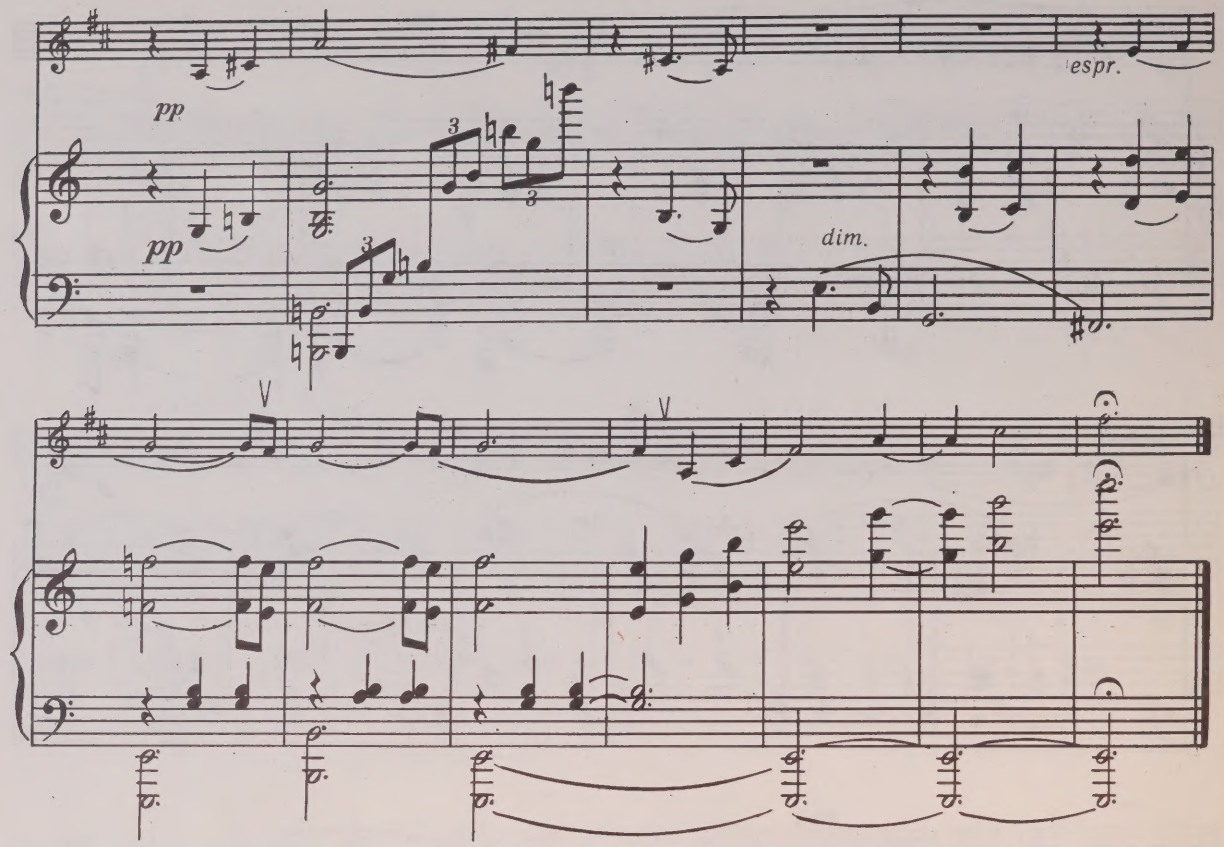

III

Allegretto poco moderato

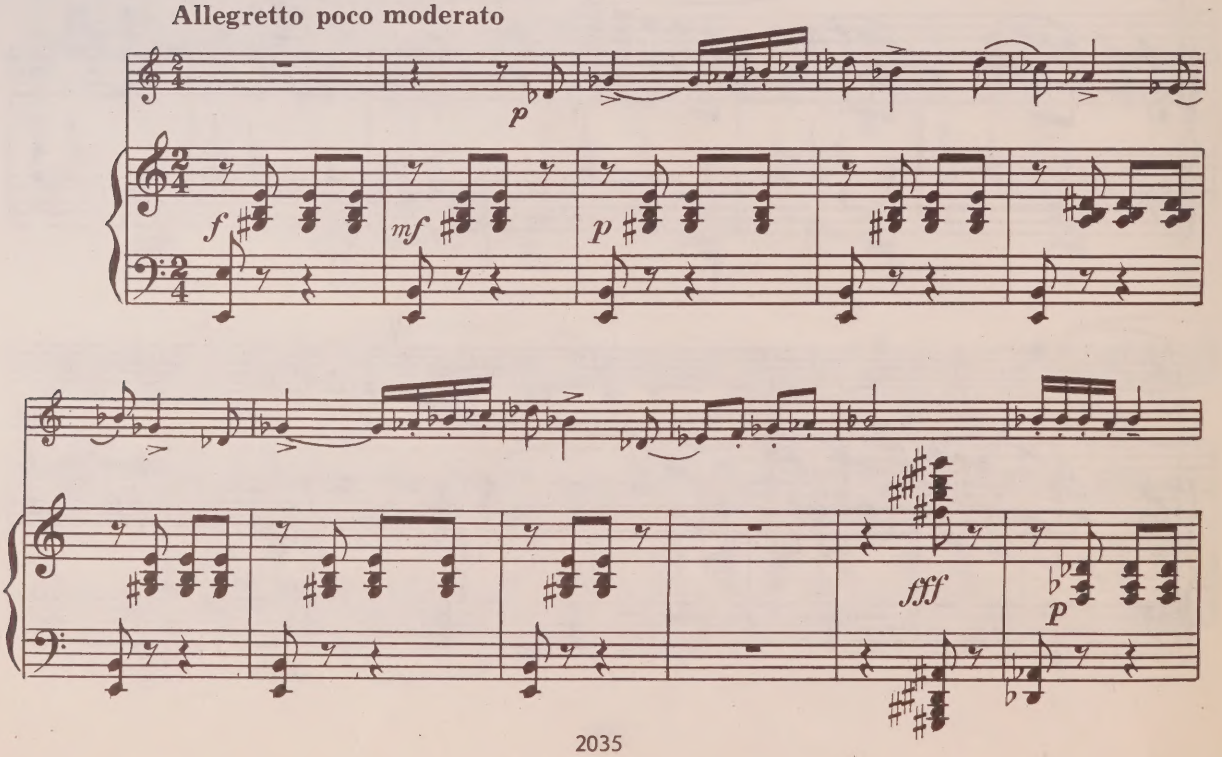

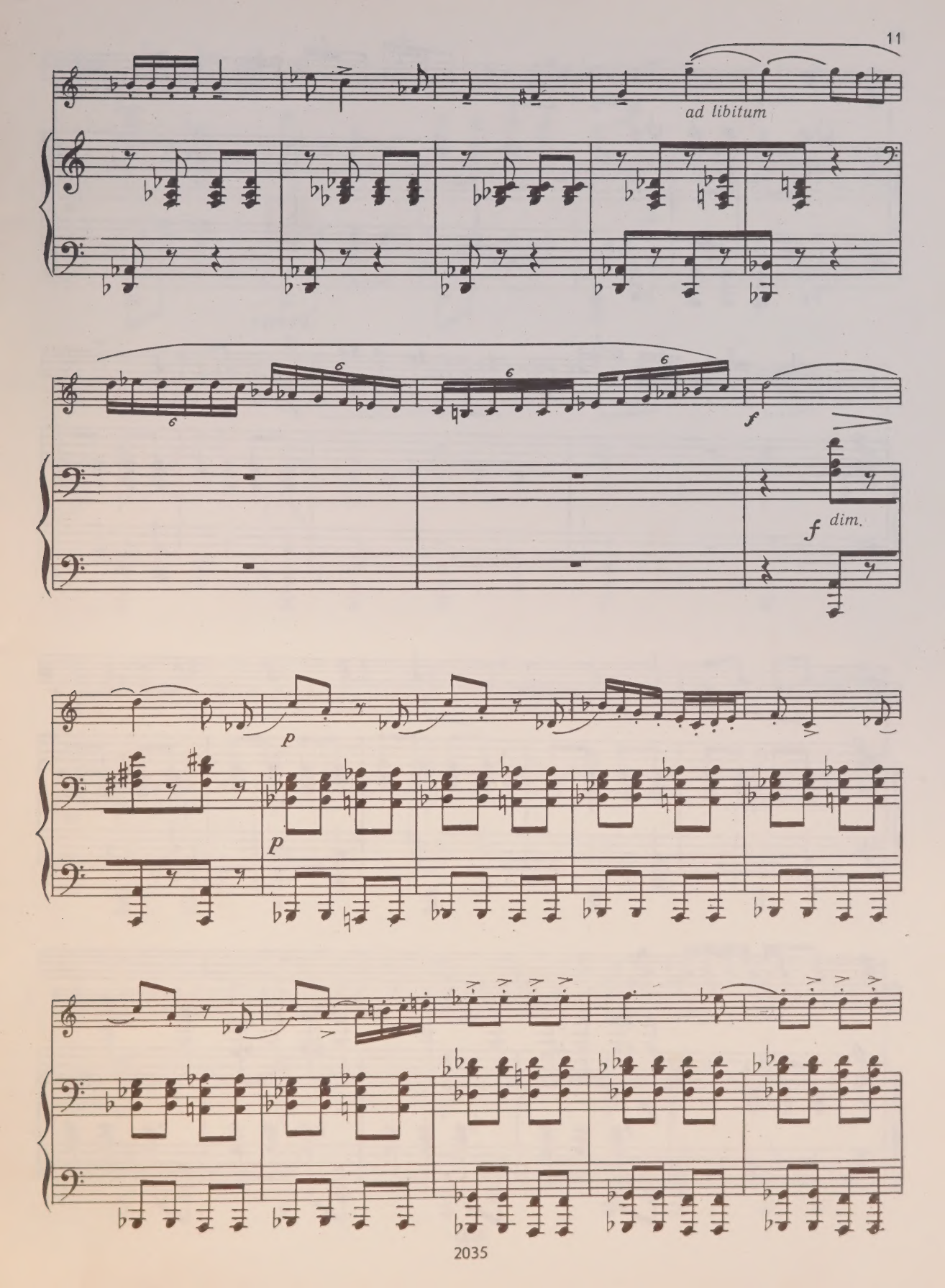
ad libitum
f
f
dim.
p
p

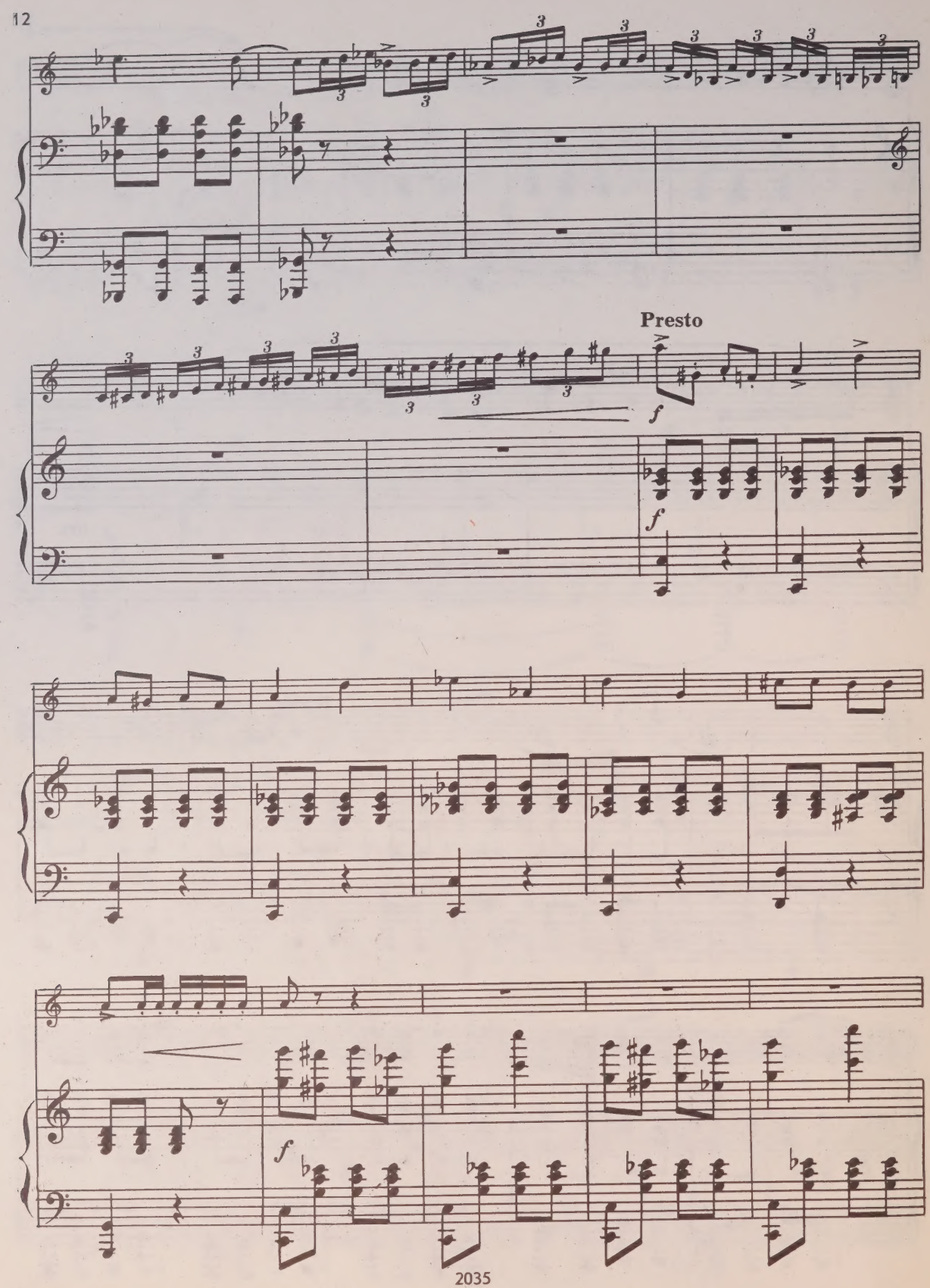
Presto
f
f
f

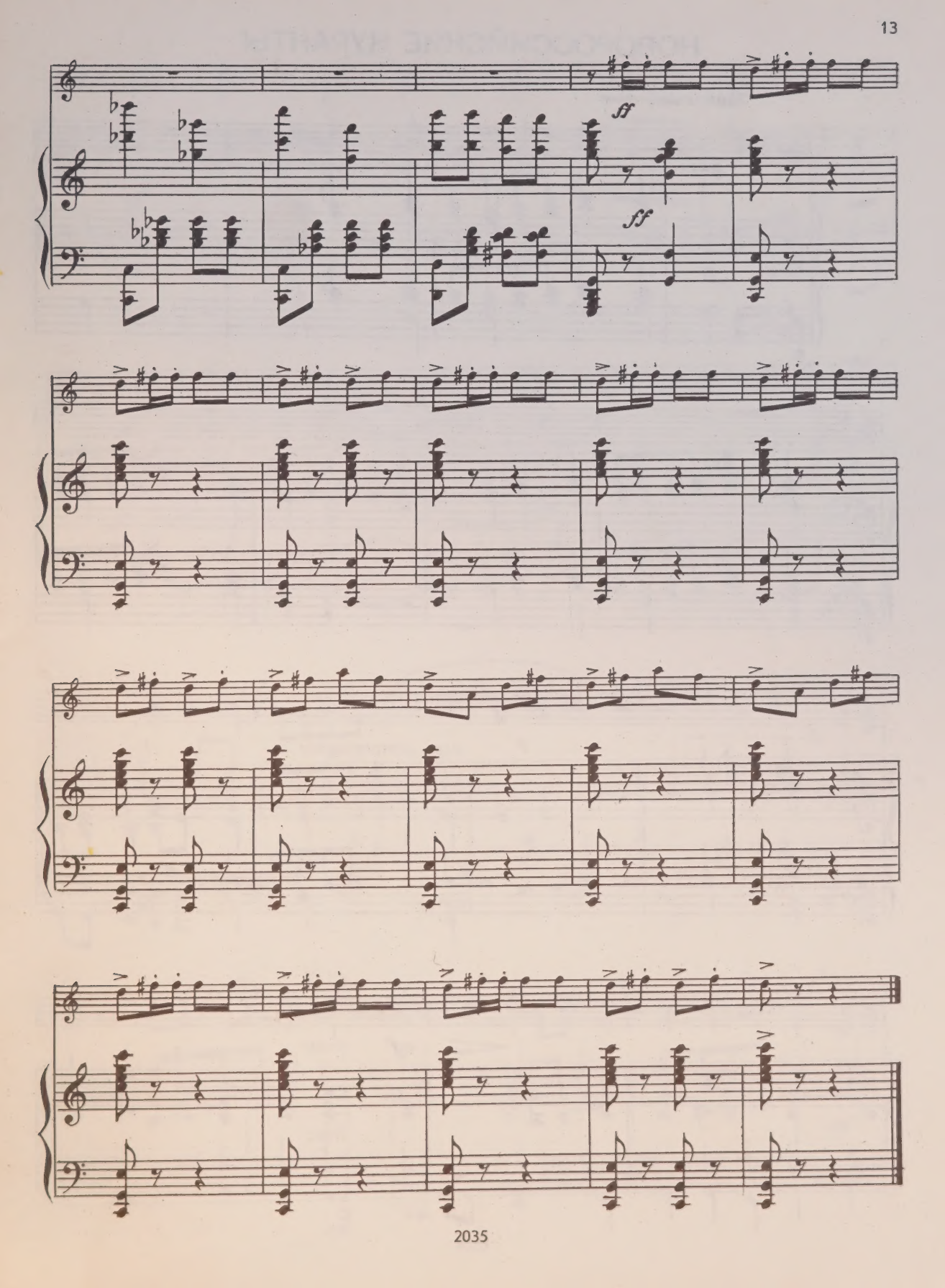
ff
ff

НОВОРОССИЙСКИЕ КУРАНТЫ

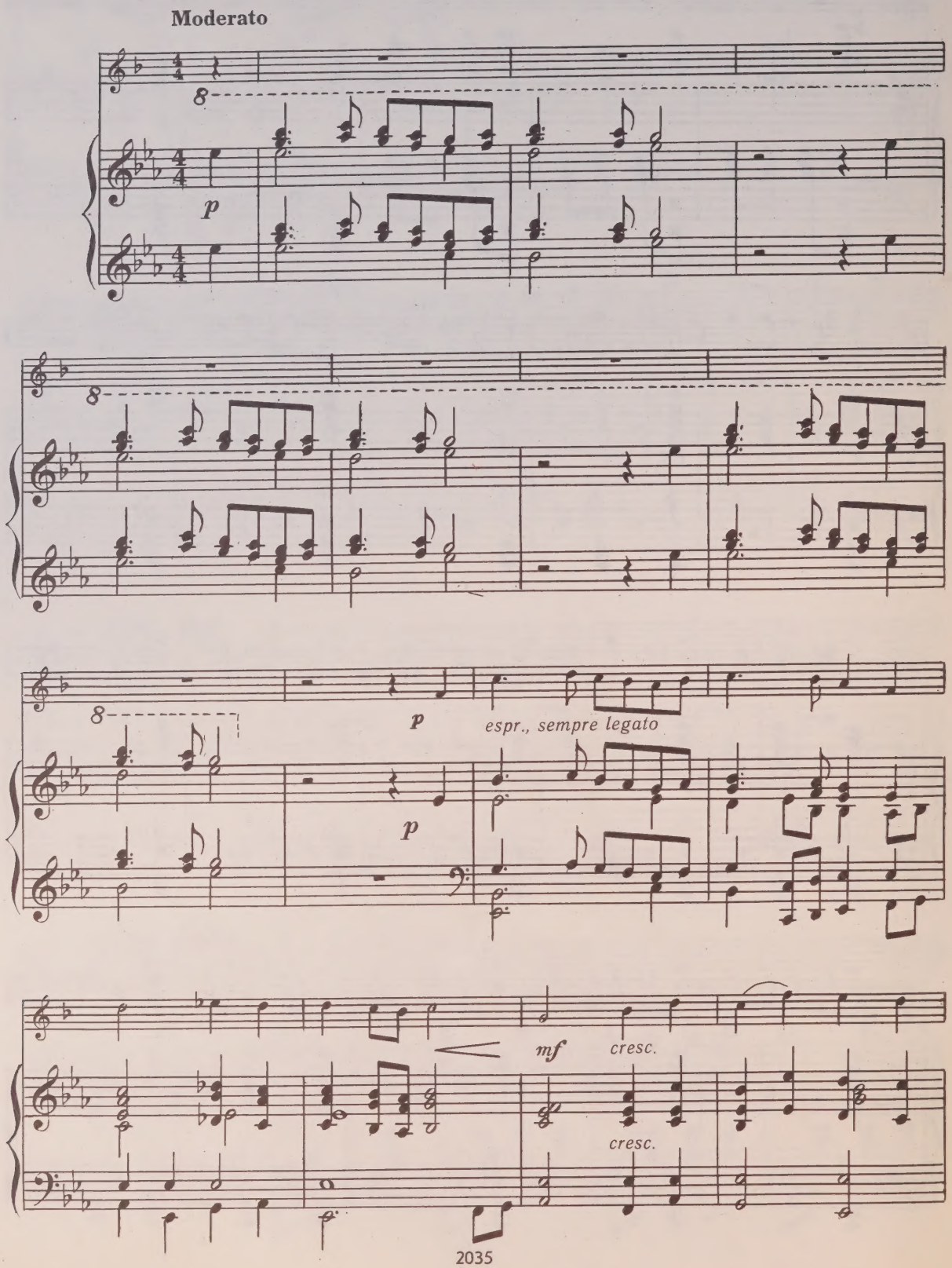

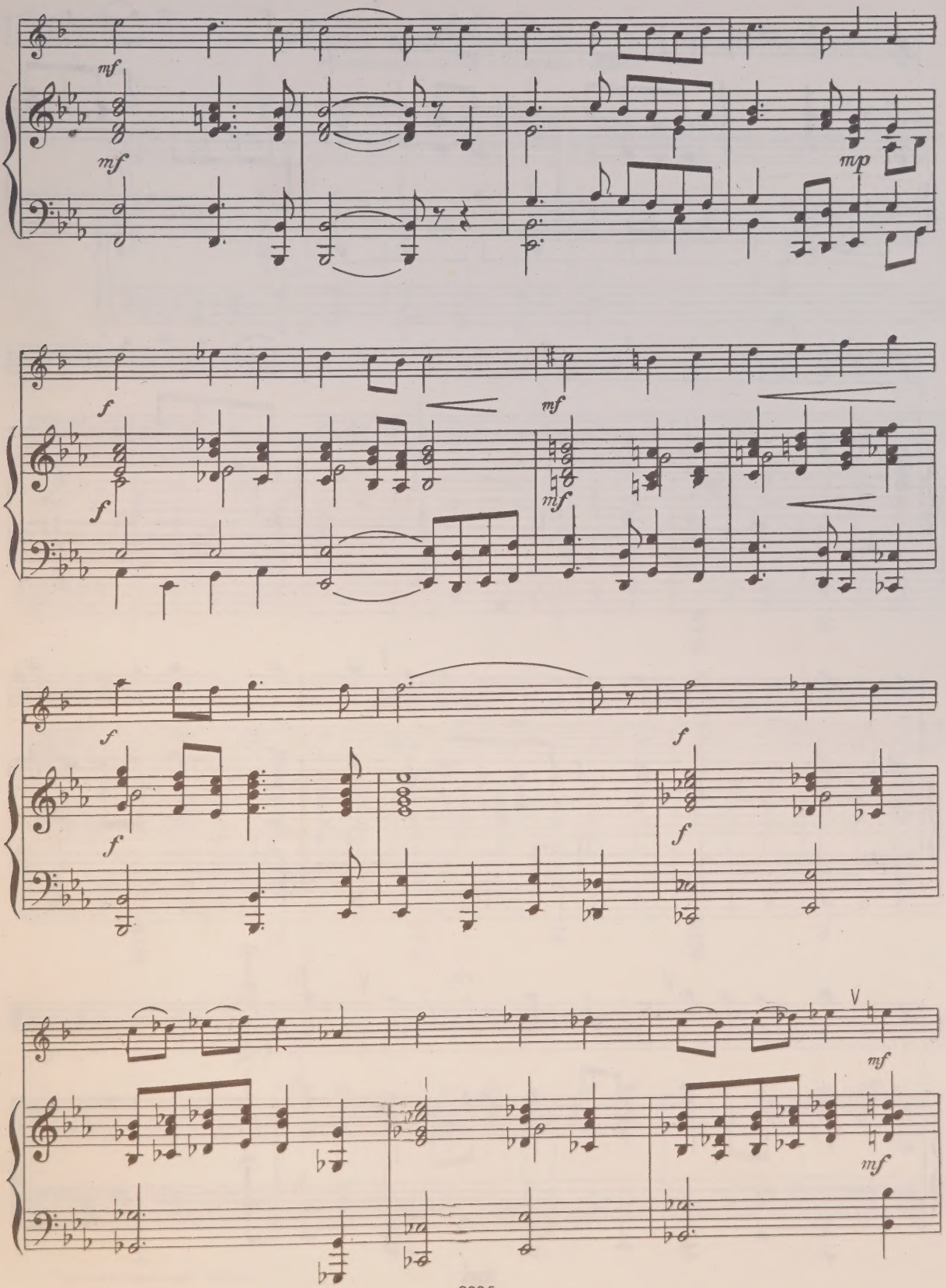
mf
mf
mp
f
f
mf
mf
f
f
f
f
V
mf
mf

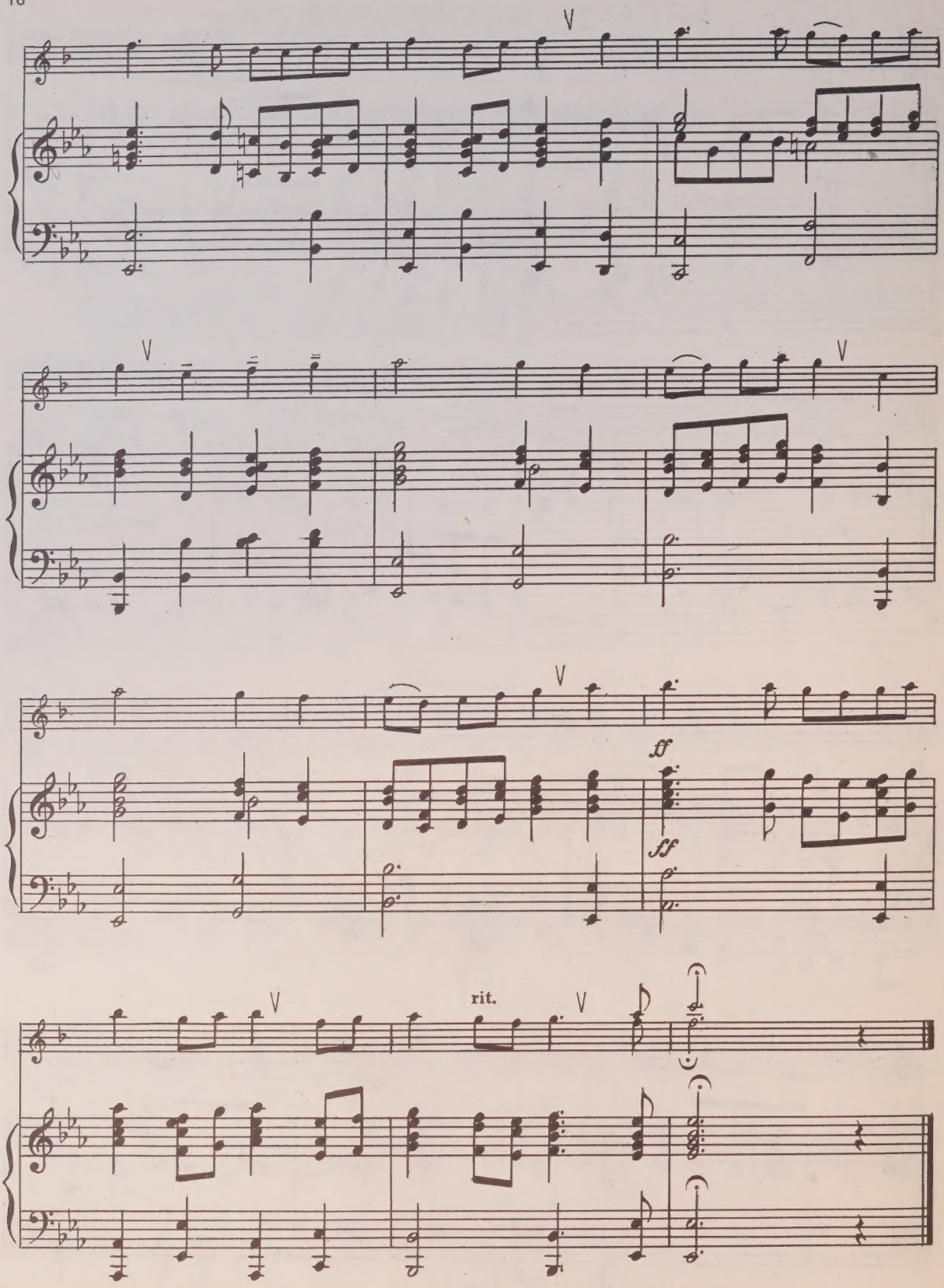
ff
rit.

ВАЛЬС

Из кинофильма «Златые горы»

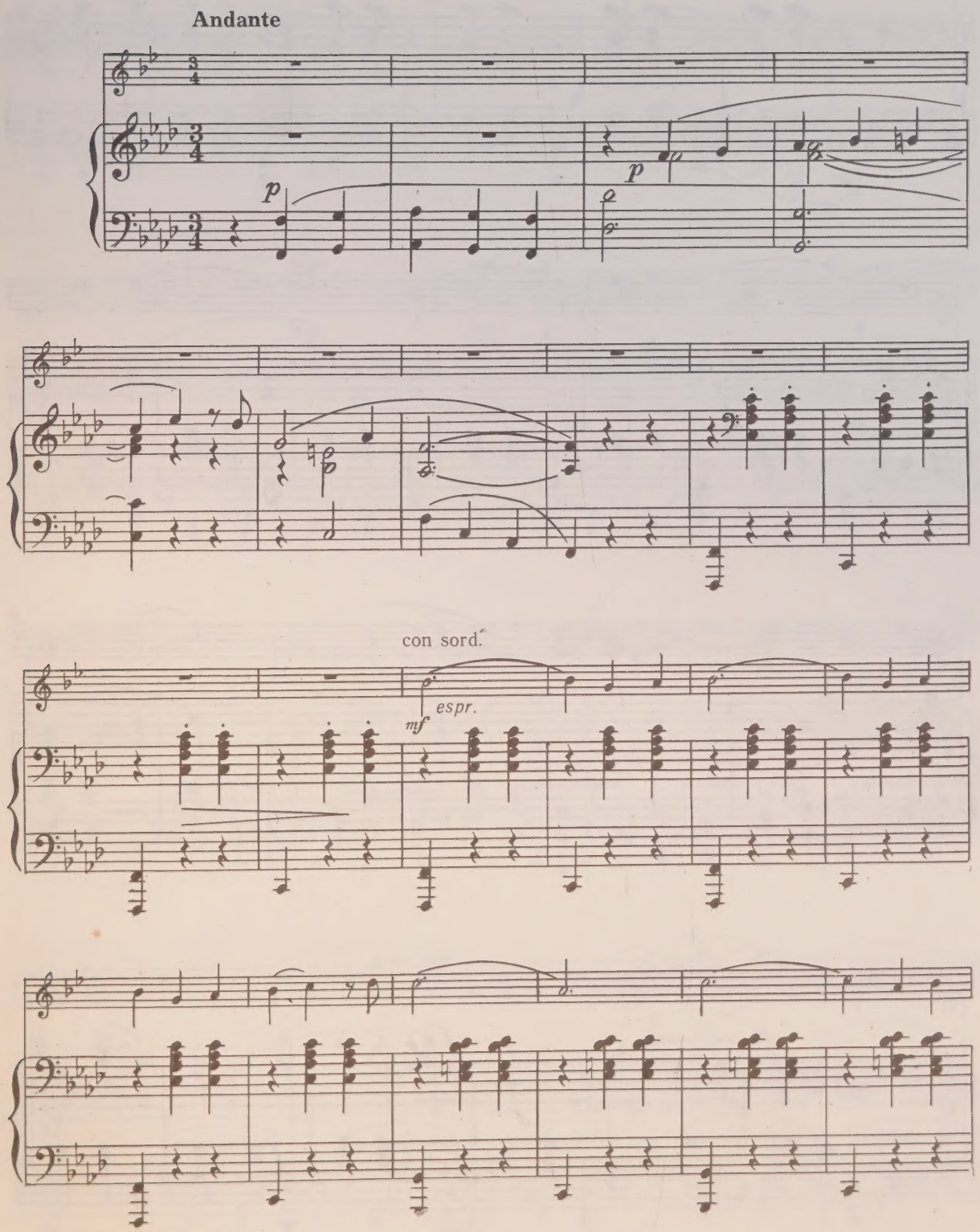

* Подражая гавайской гитаре.

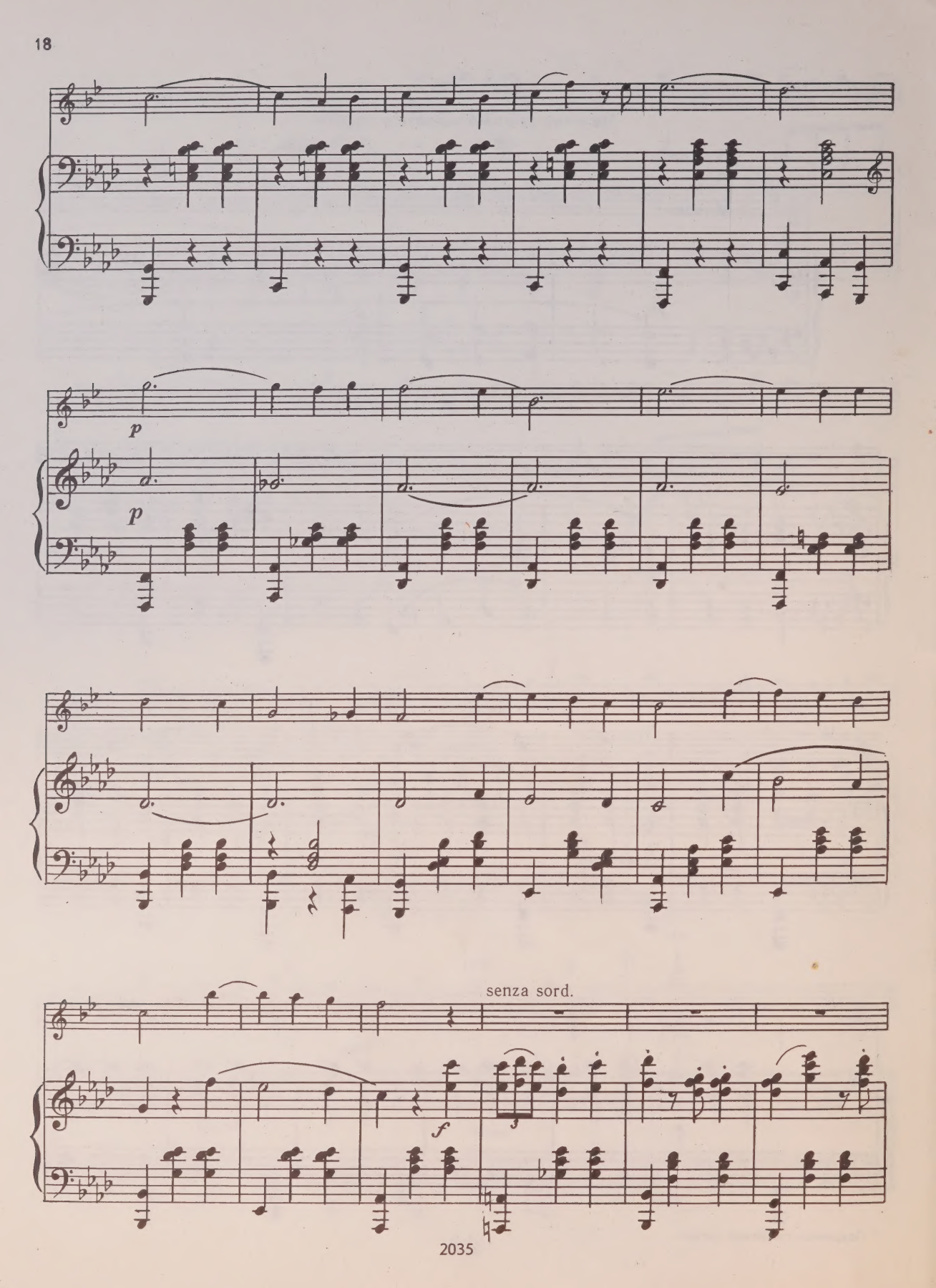
p
p
senza sord.
f

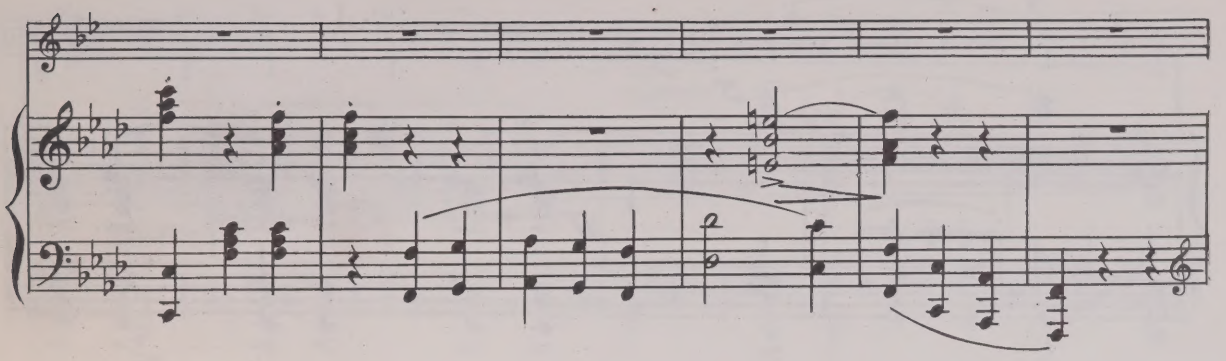

Più mosso

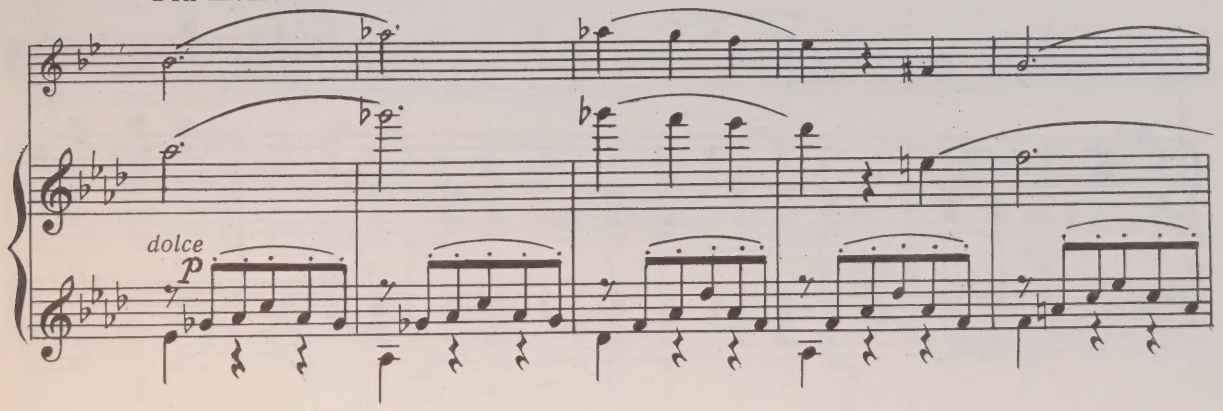

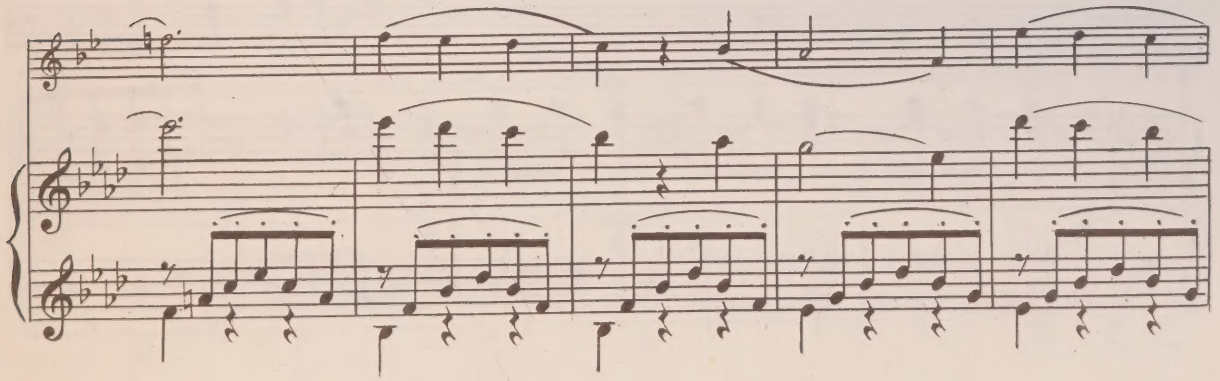

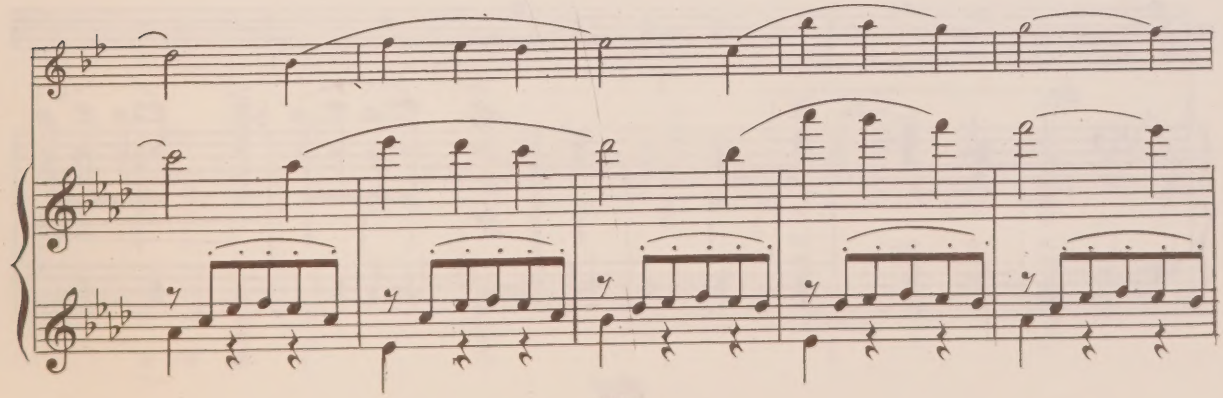

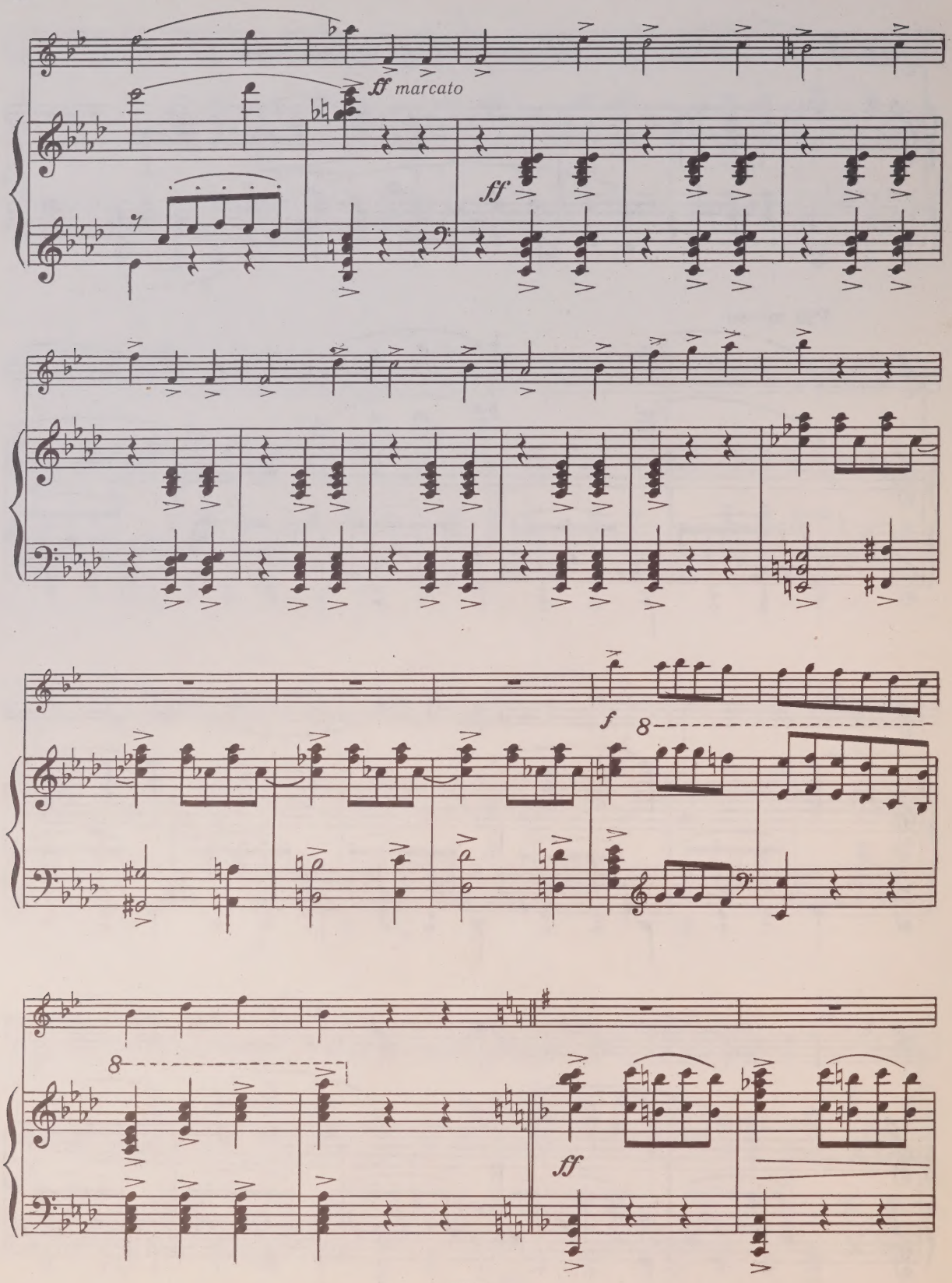
ff marcato
ff
f
8
8
ff

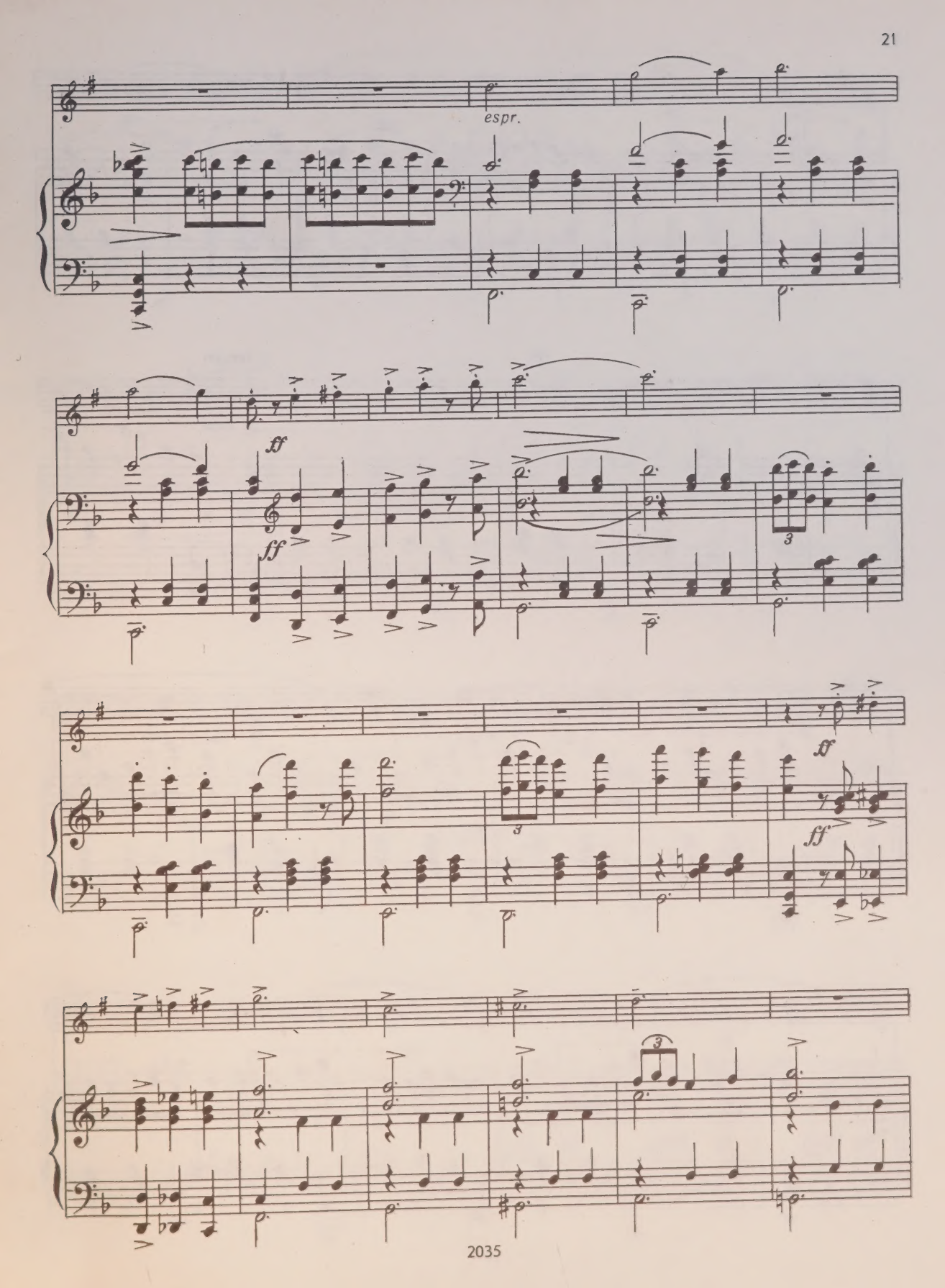
espr.
ff
ff
3
ff
ff
3
3

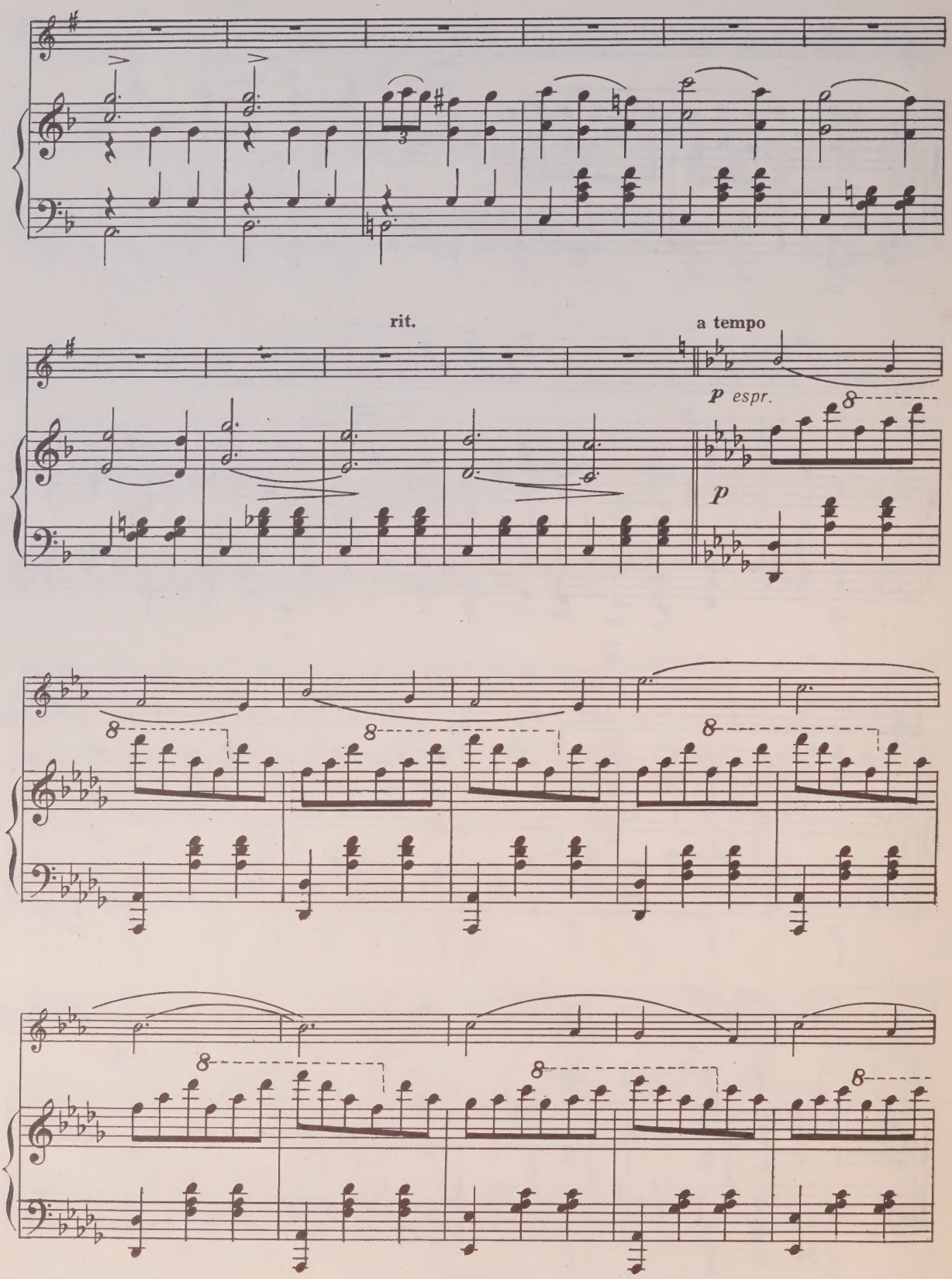
rit.
a tempo
p espr.
p

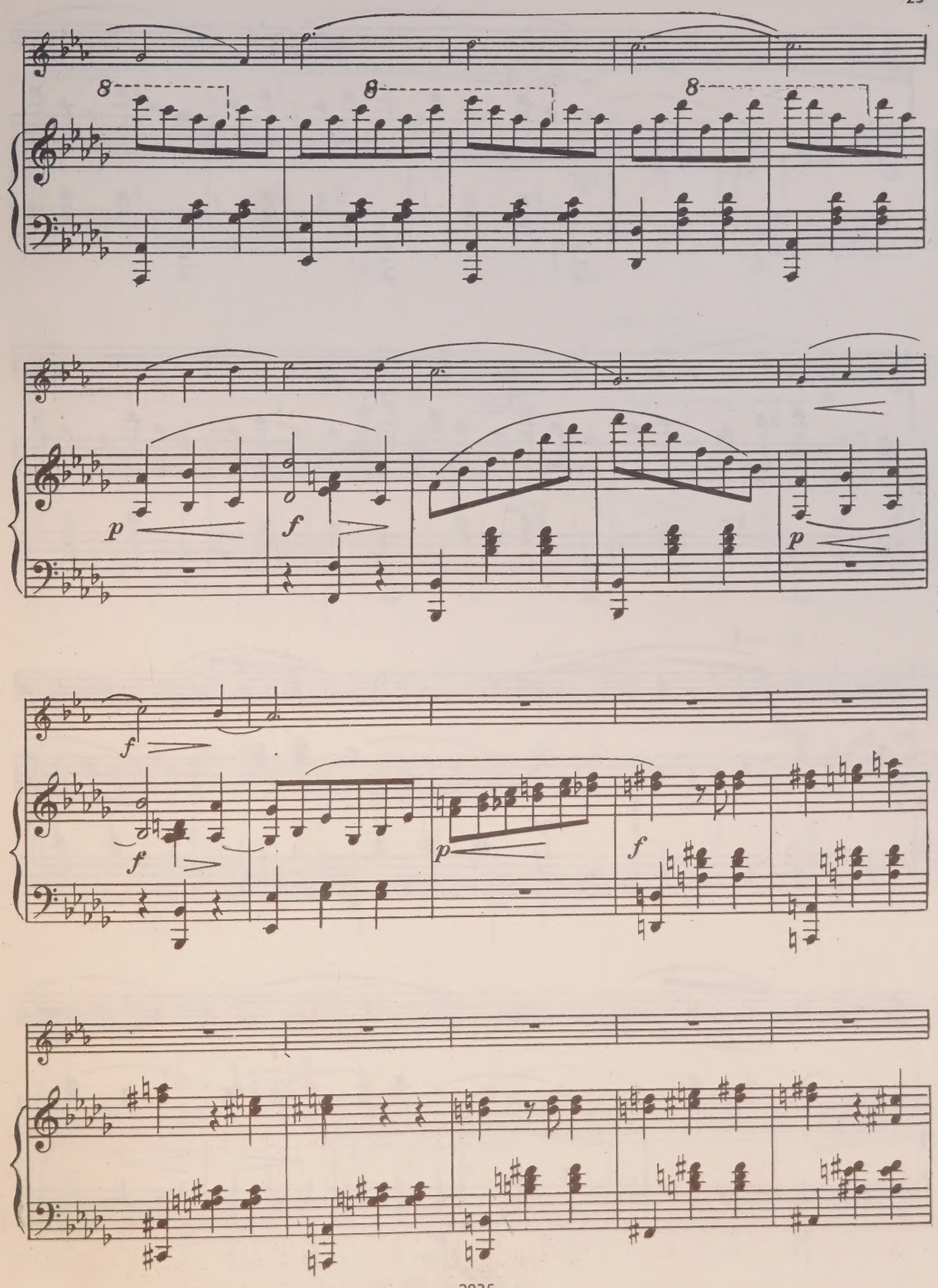
8
8
8
p
f
p
f
f
f
p
f

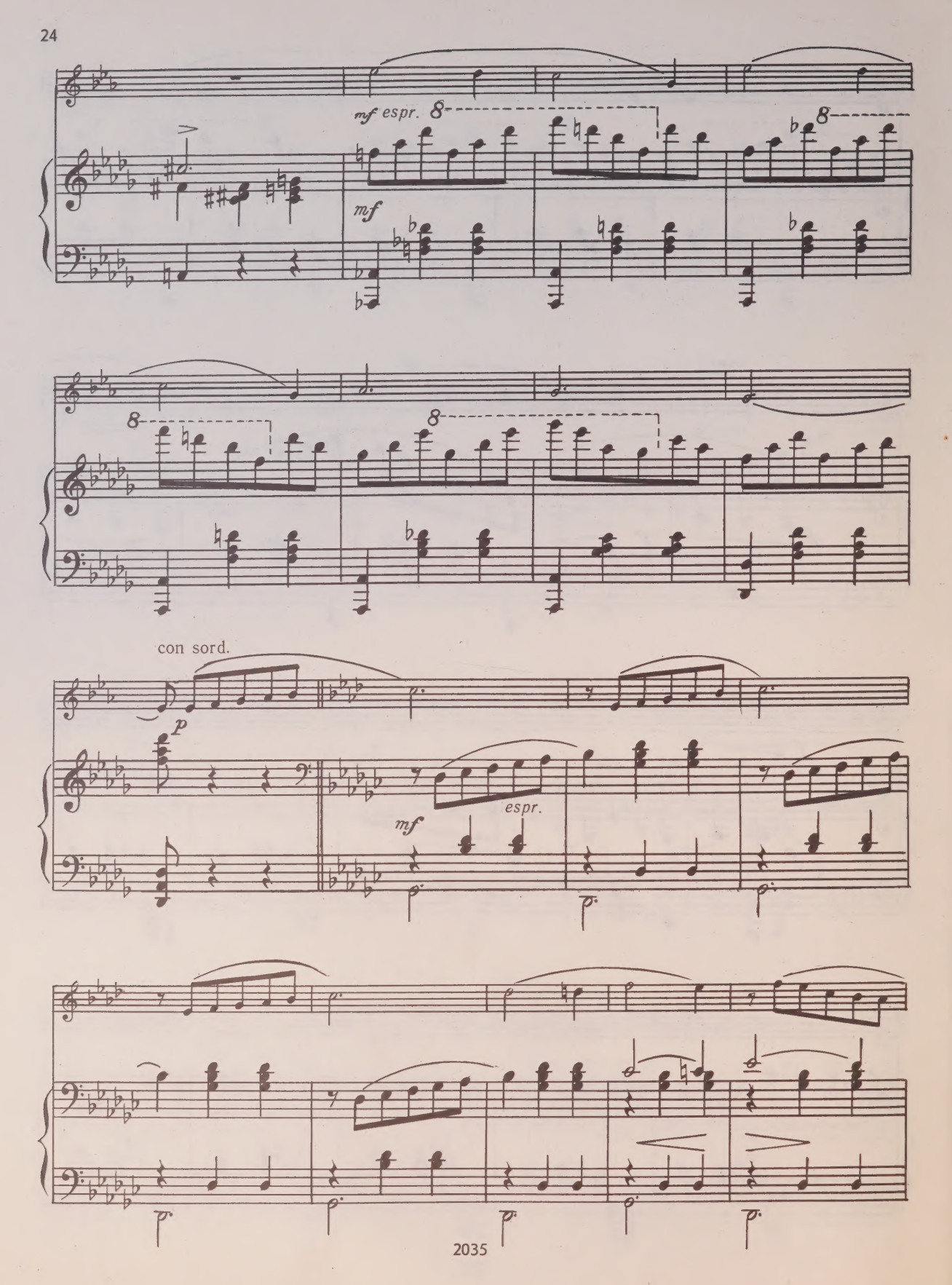
mf espr.
mf
con sord.
p
mf
espr.

senza sord.

mf

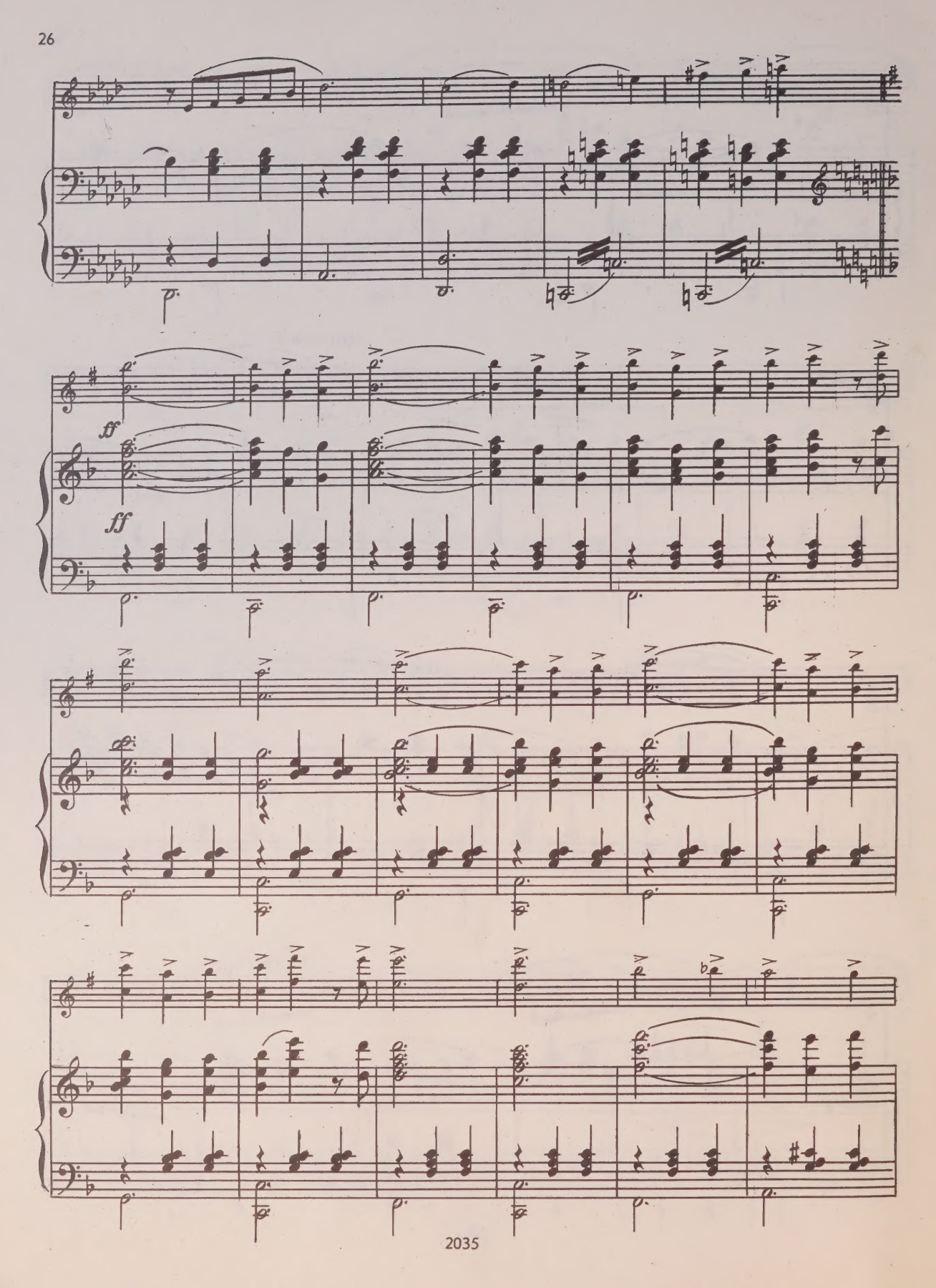
ff
ff

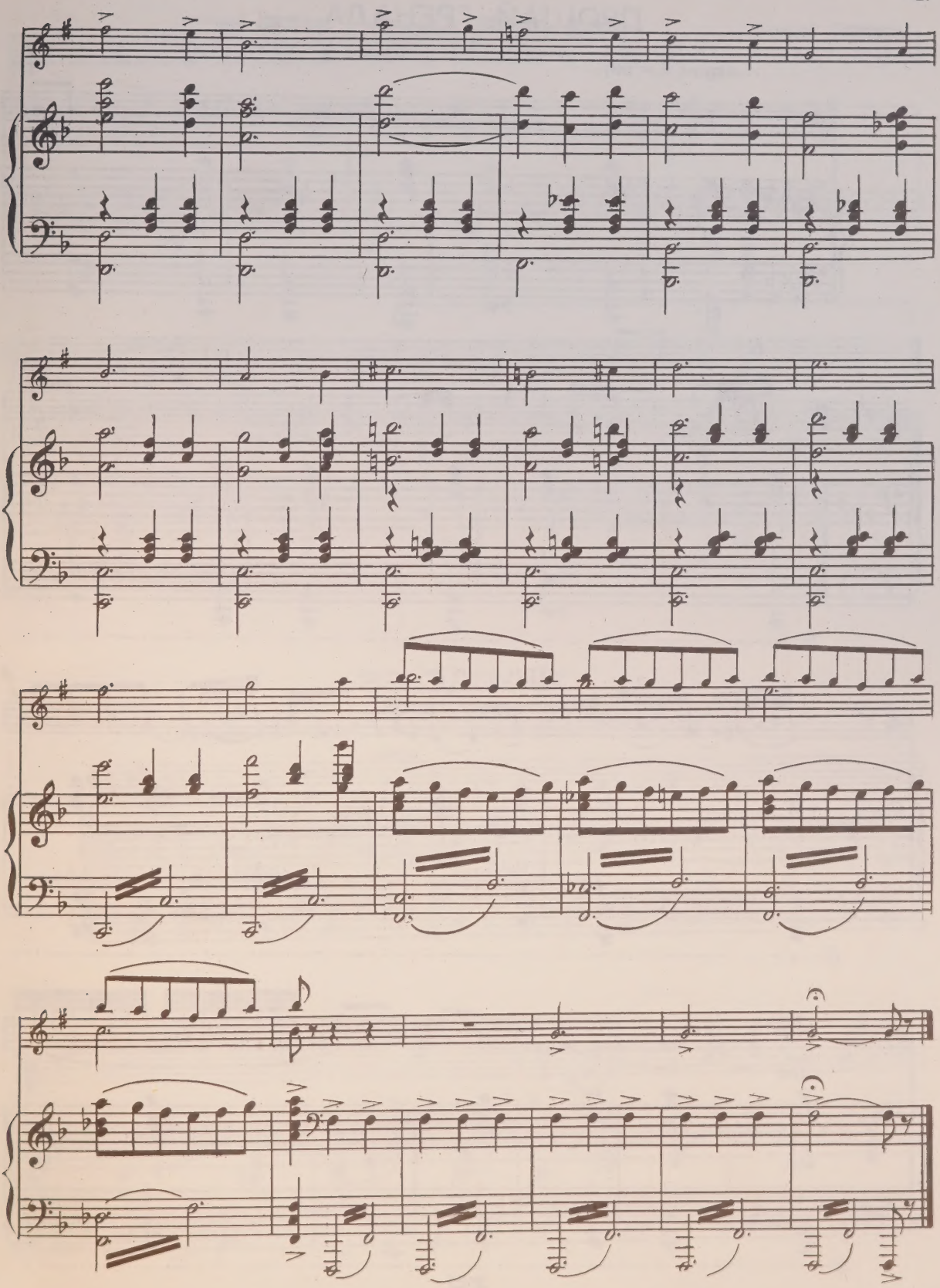

ПРОЩАЙ, ГРЕНАДА...

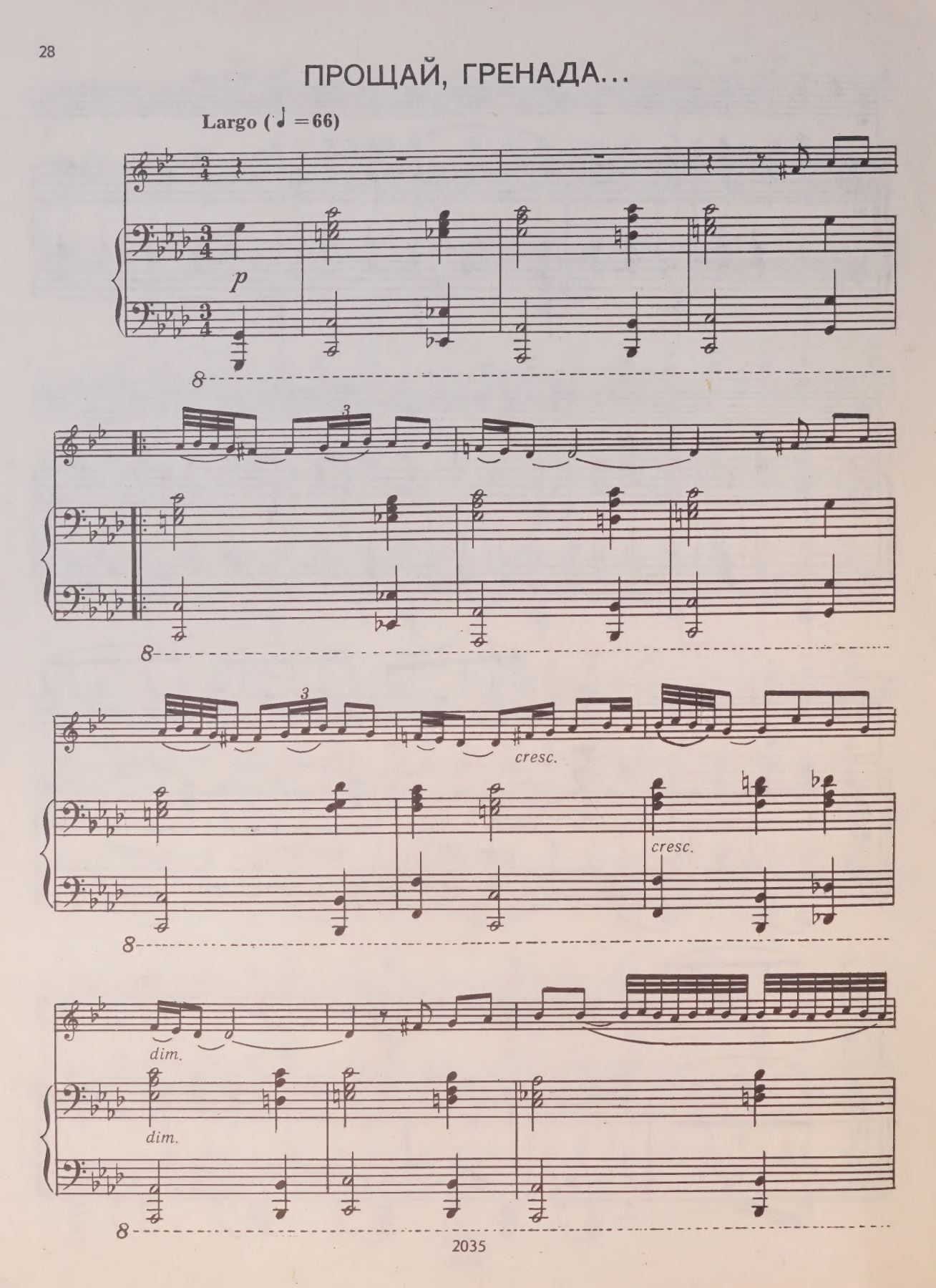

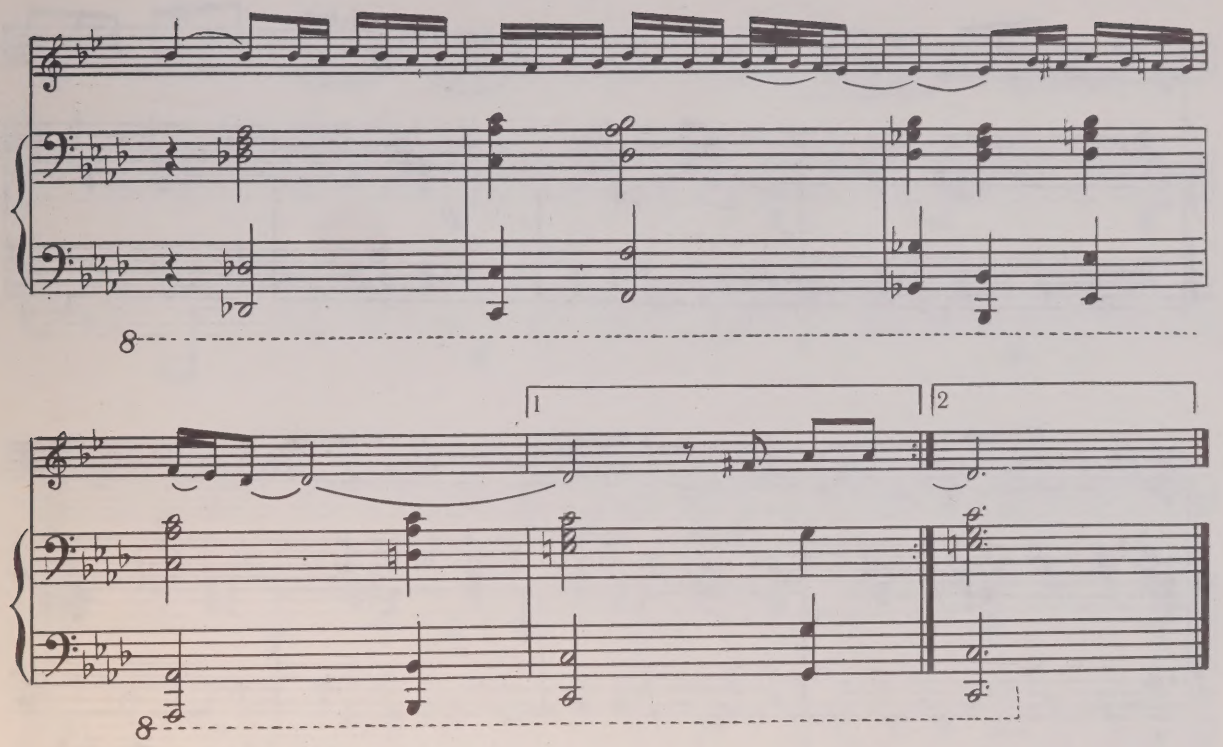

ЗВЕЗДОЧКИ

Allegro (♩ =100)

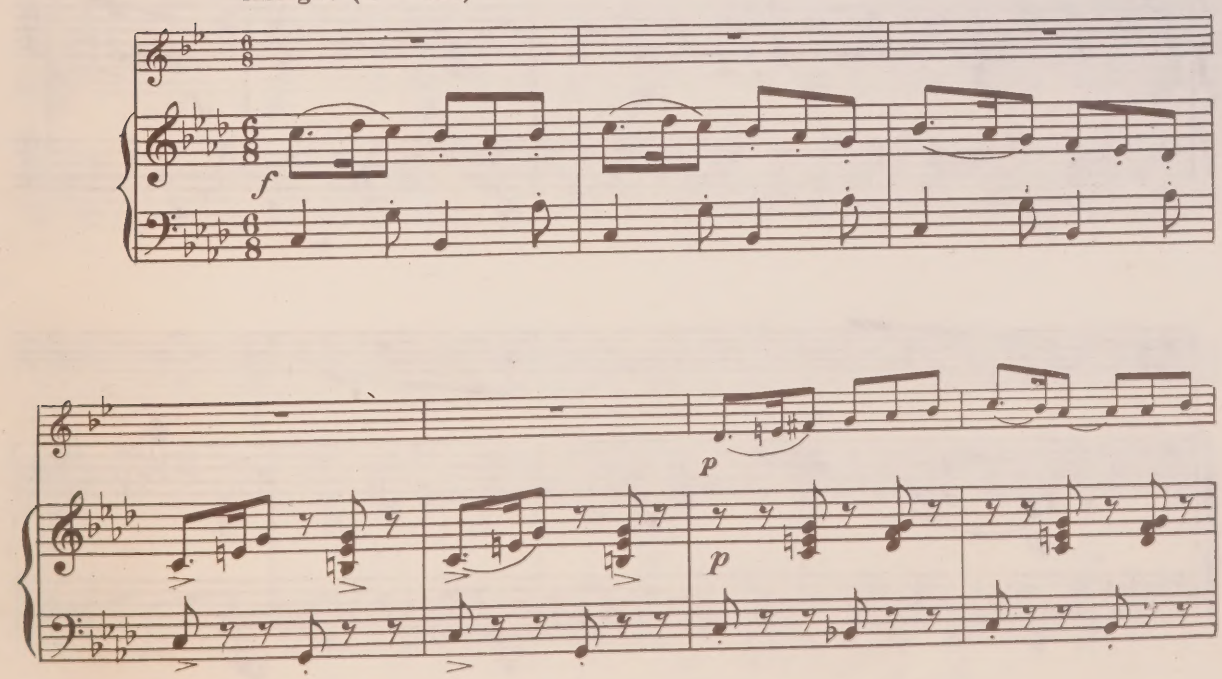

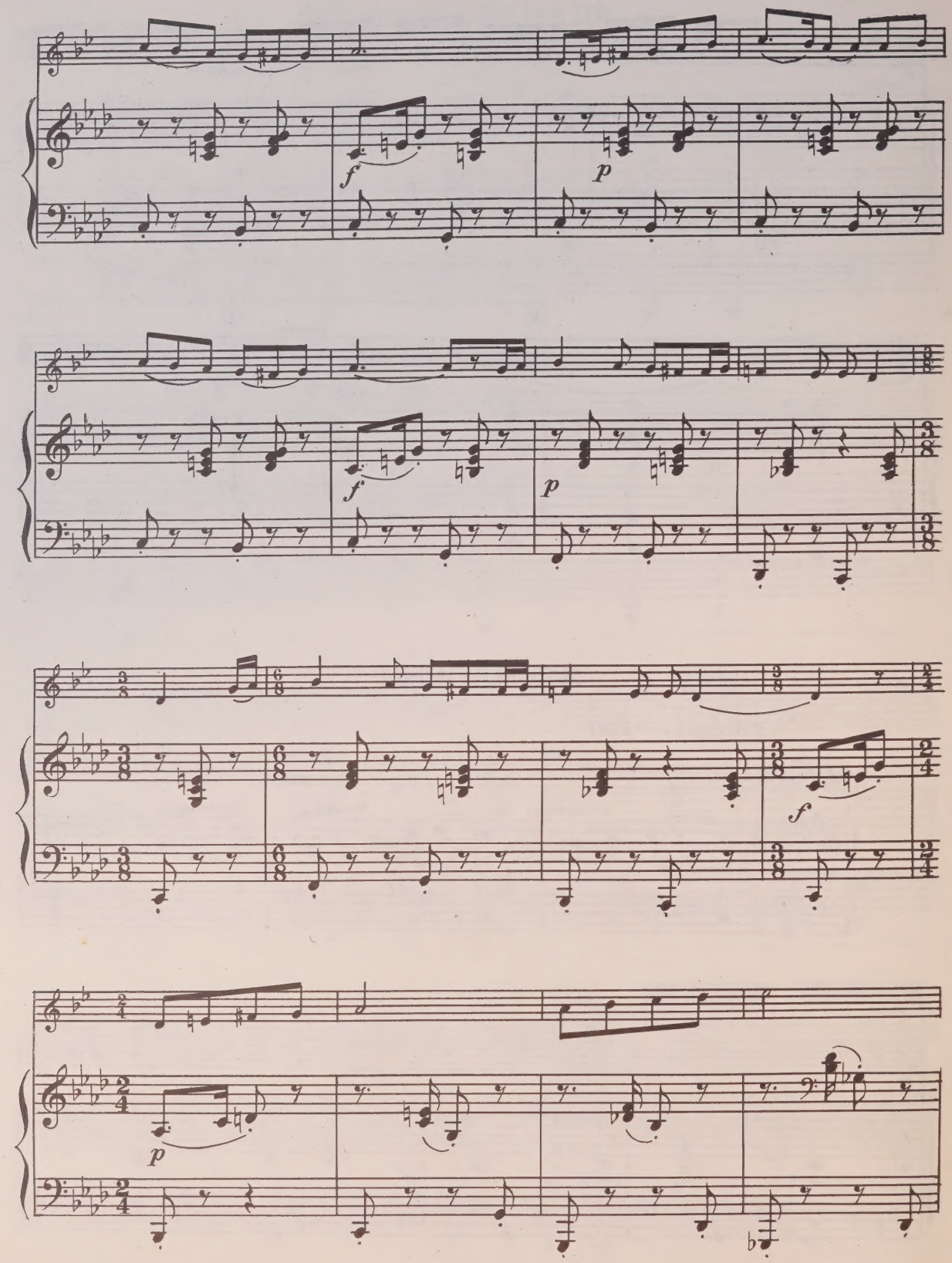
f
p
f
p
f
p

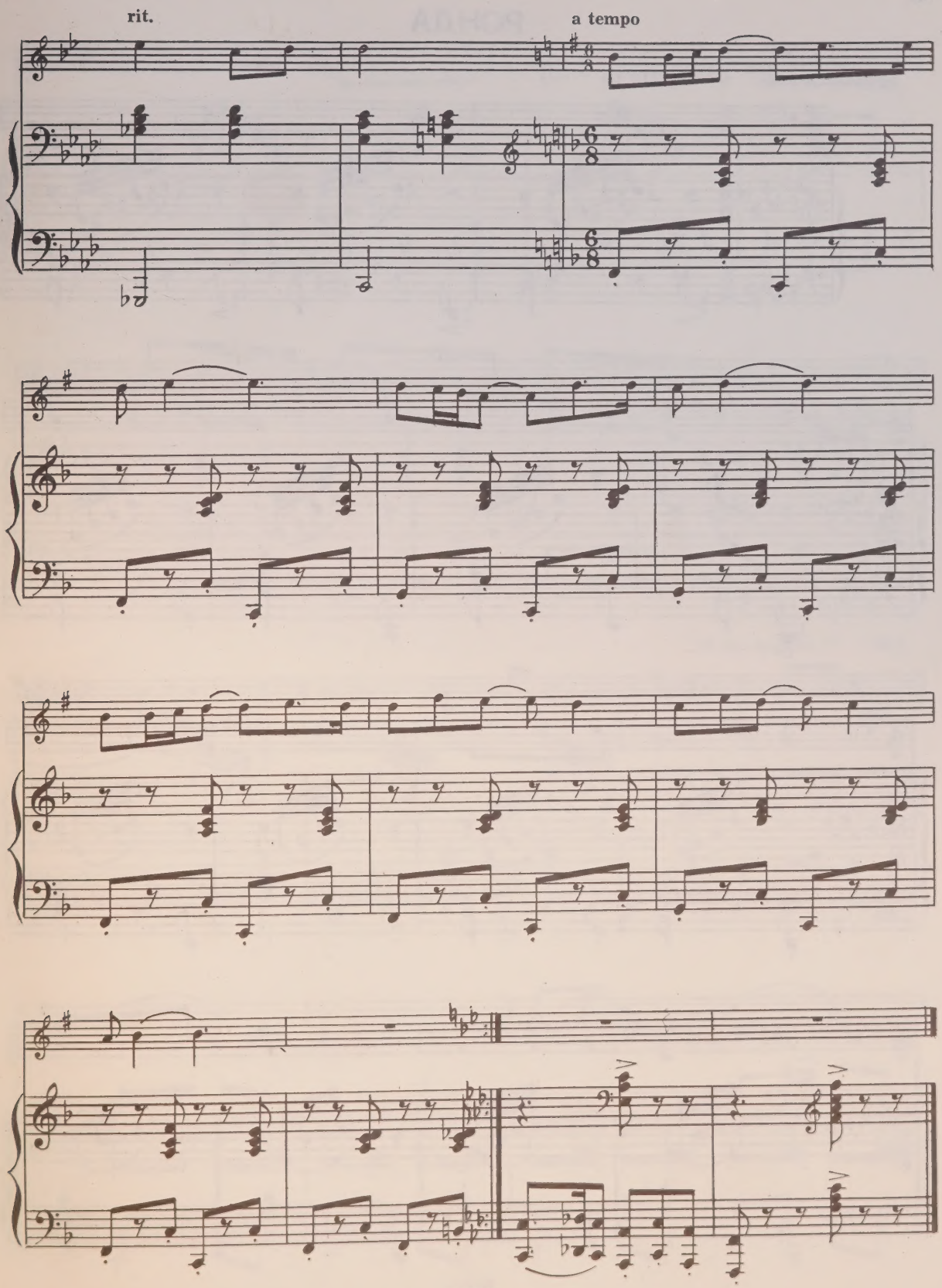
rit.
a tempo

РОНДА

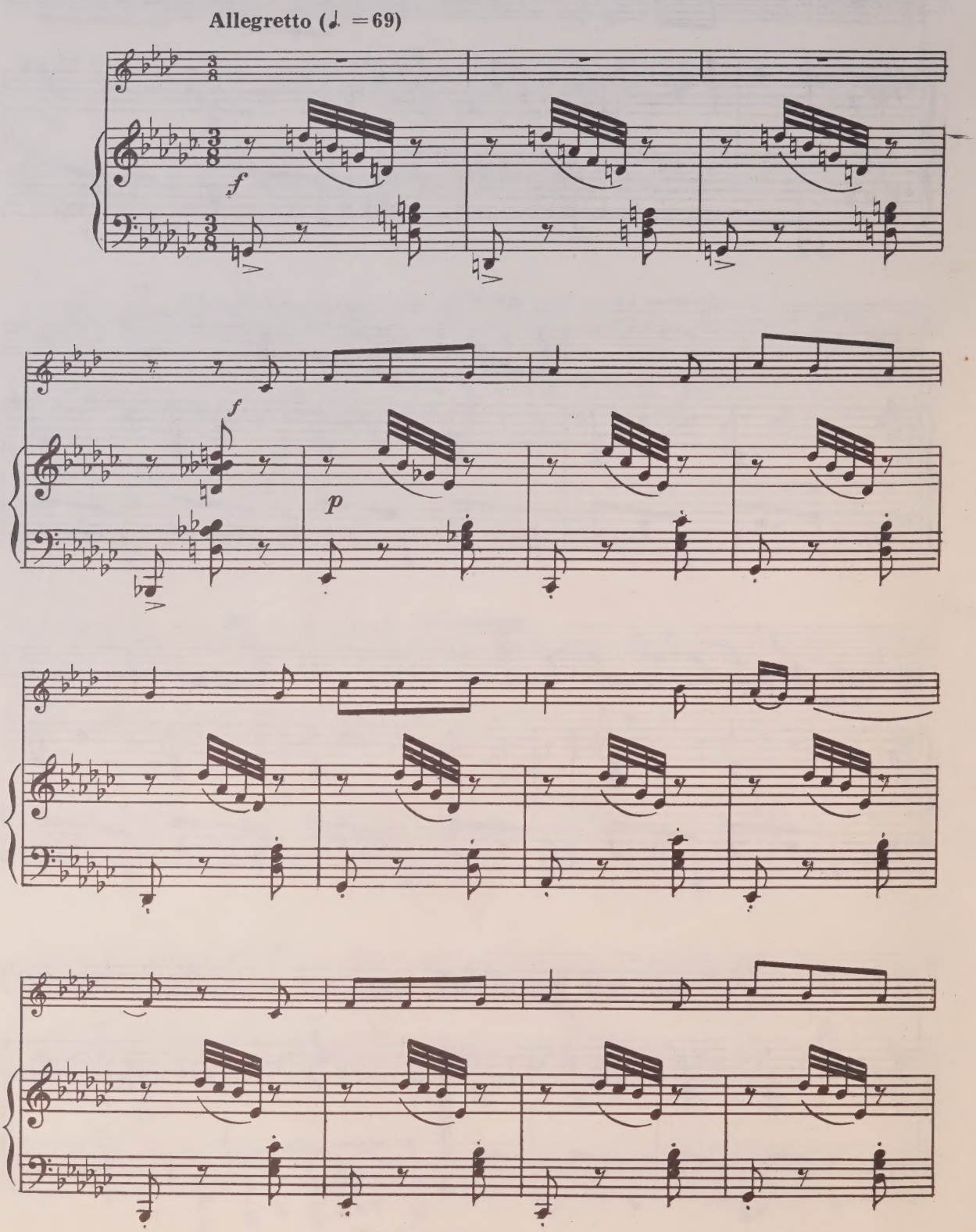

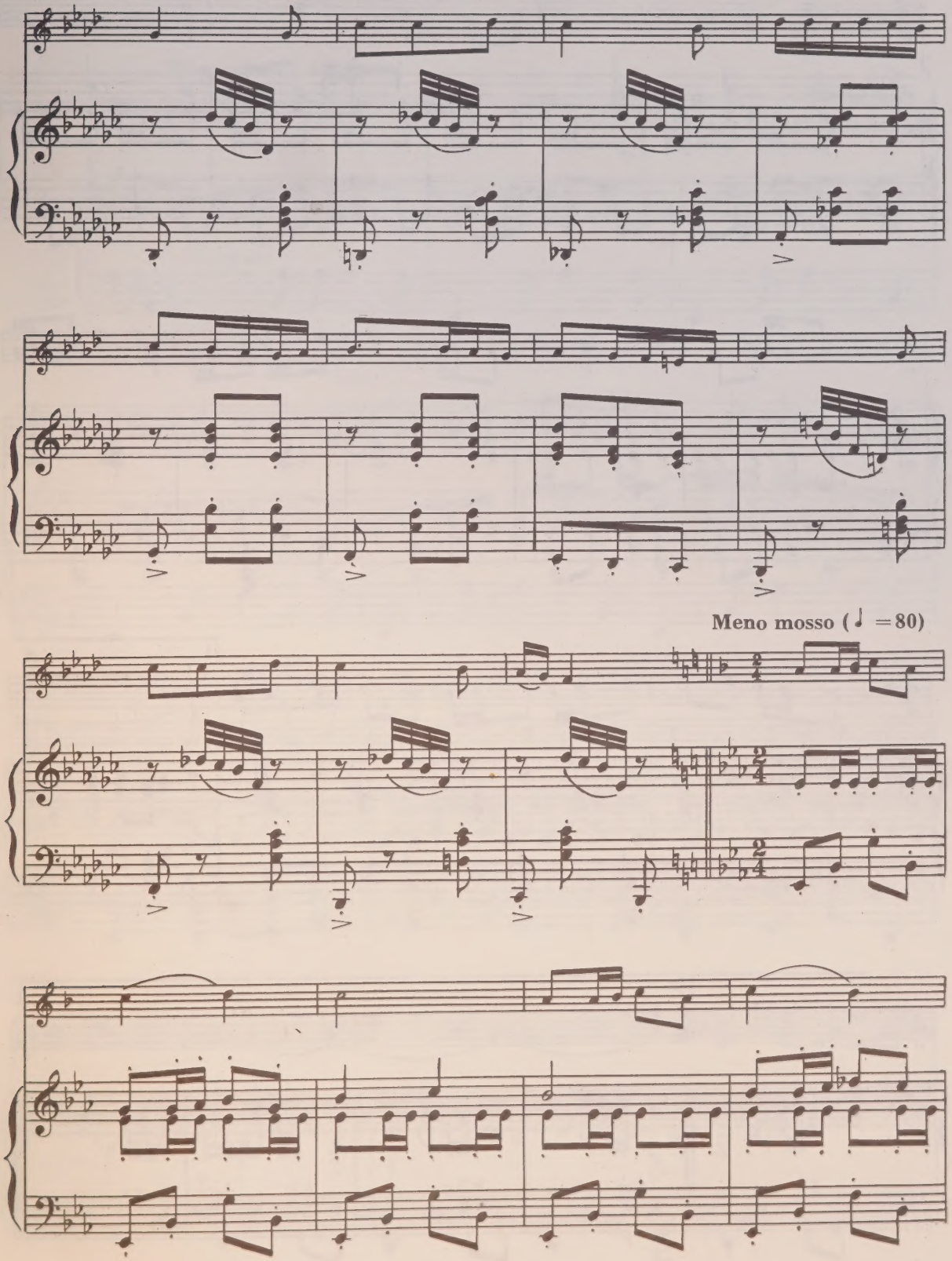
Meno mosso (♩ =80)

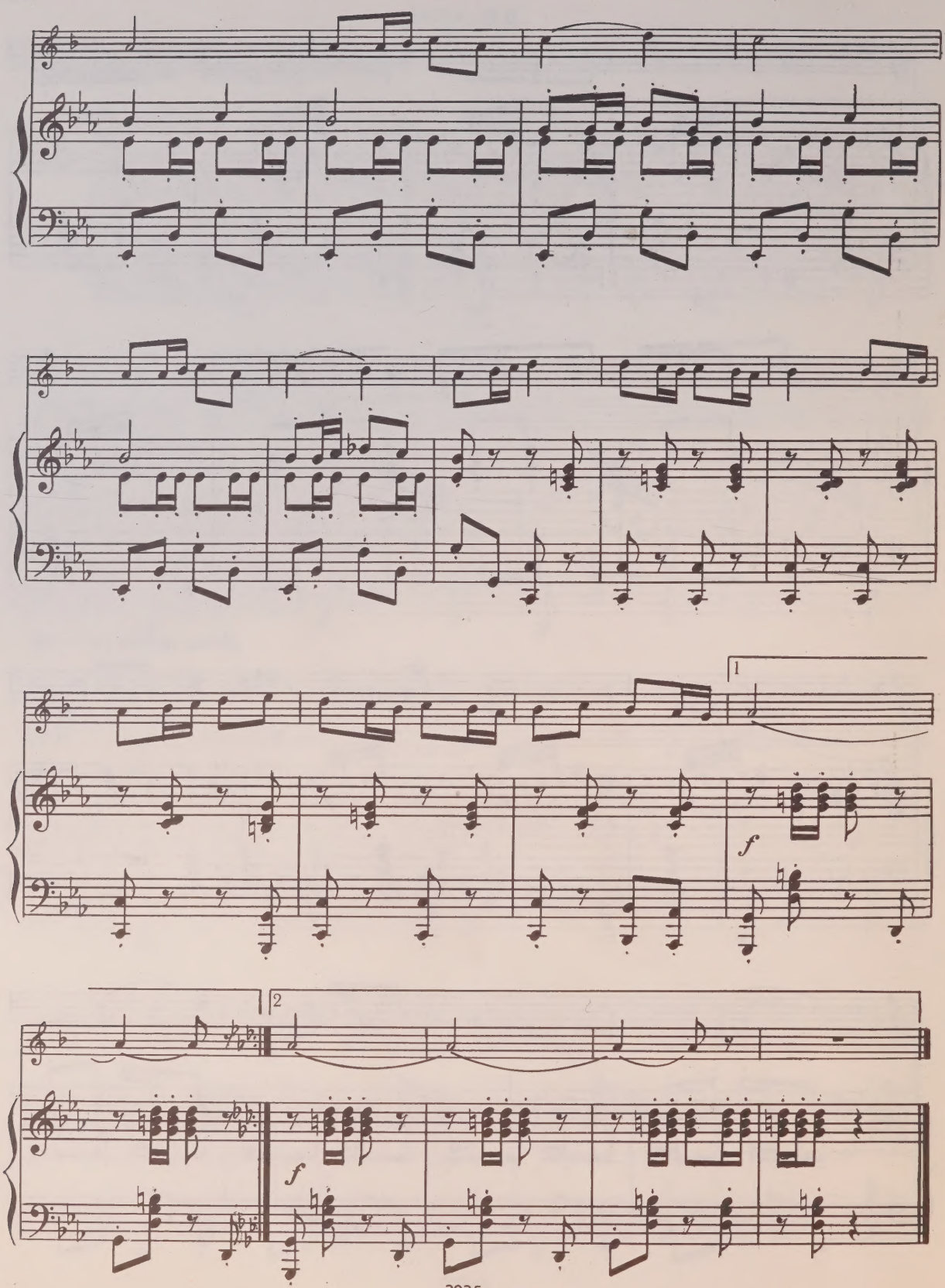
1
f
2
f

СОН

(Баркарола)

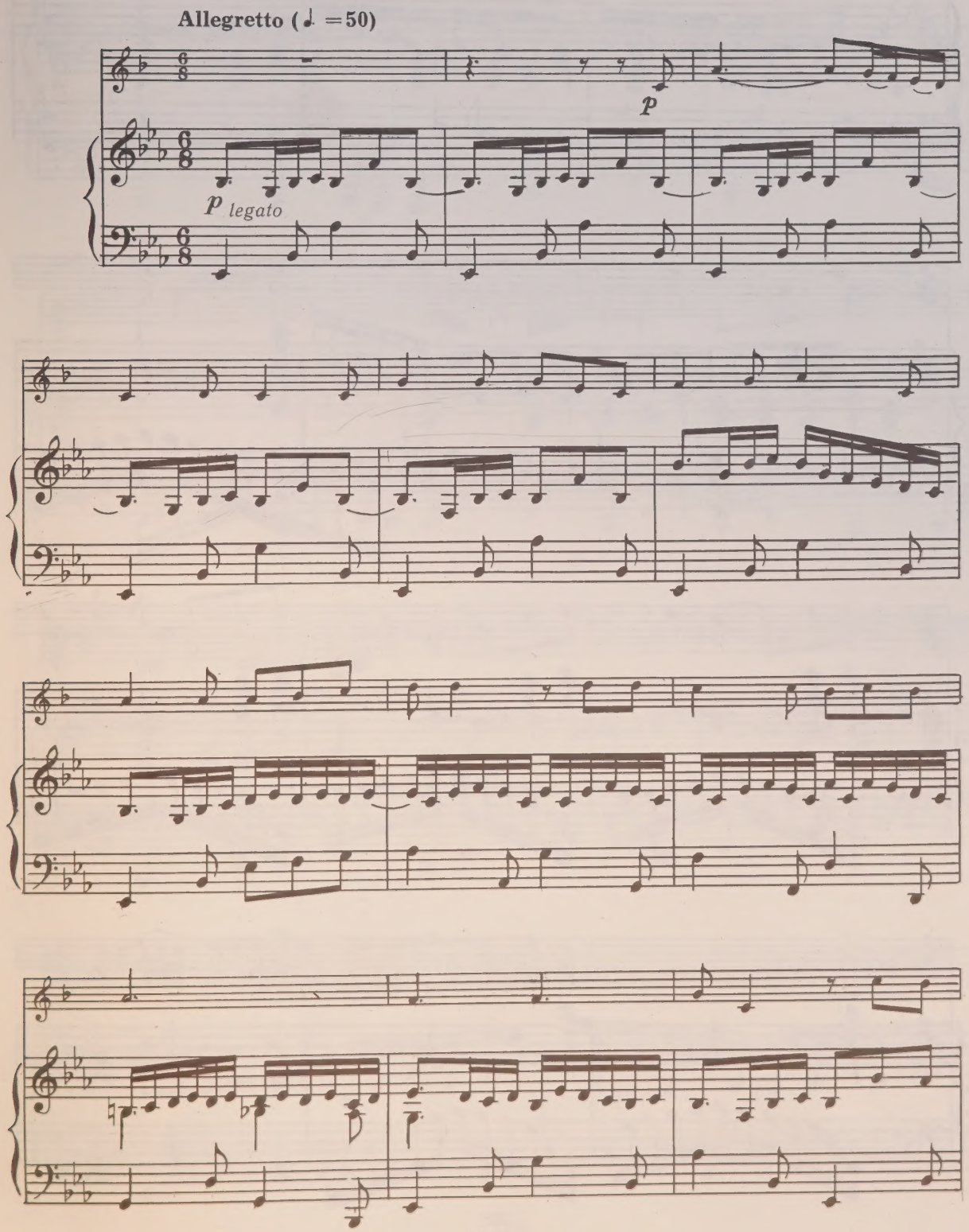

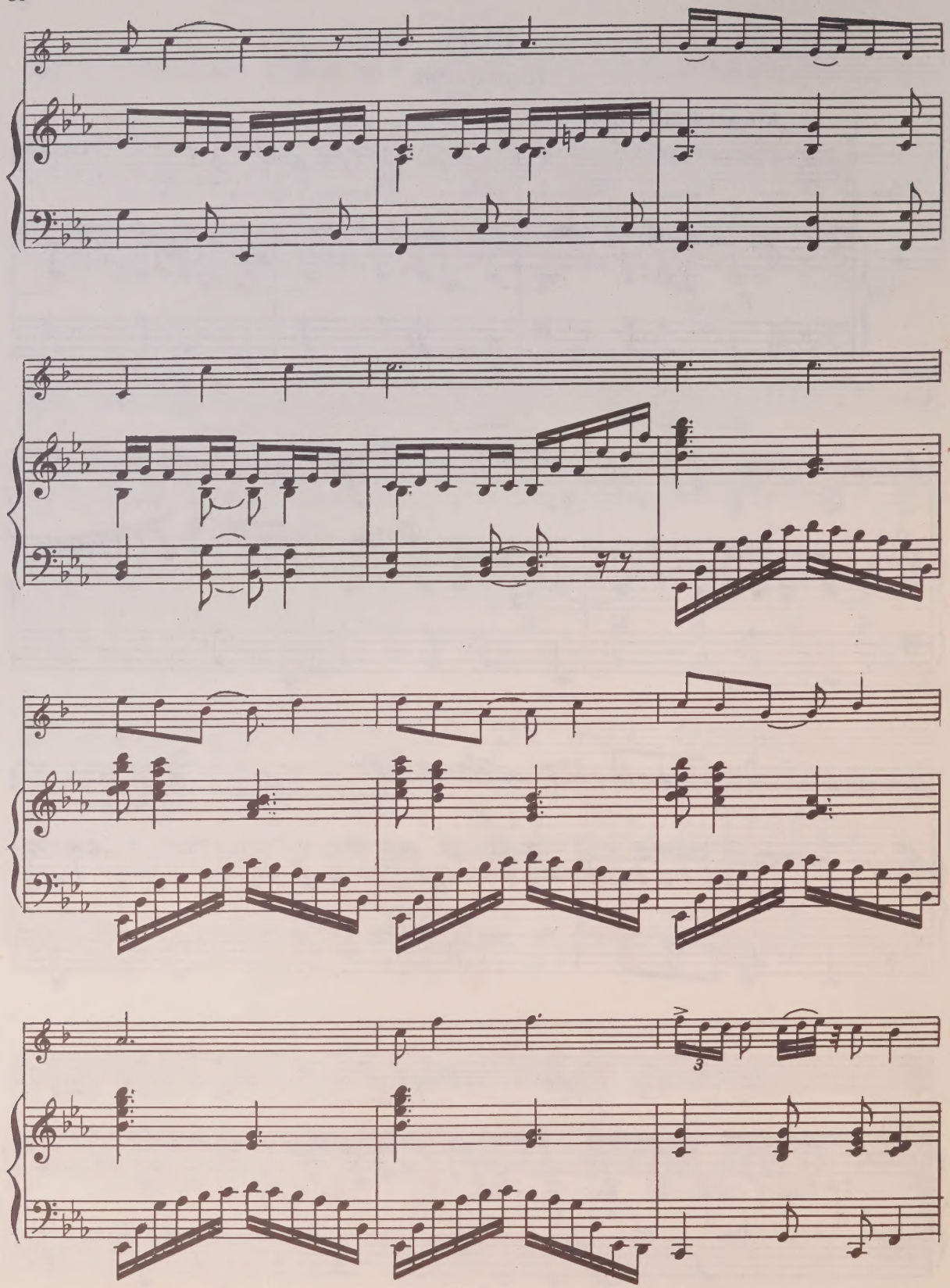
3

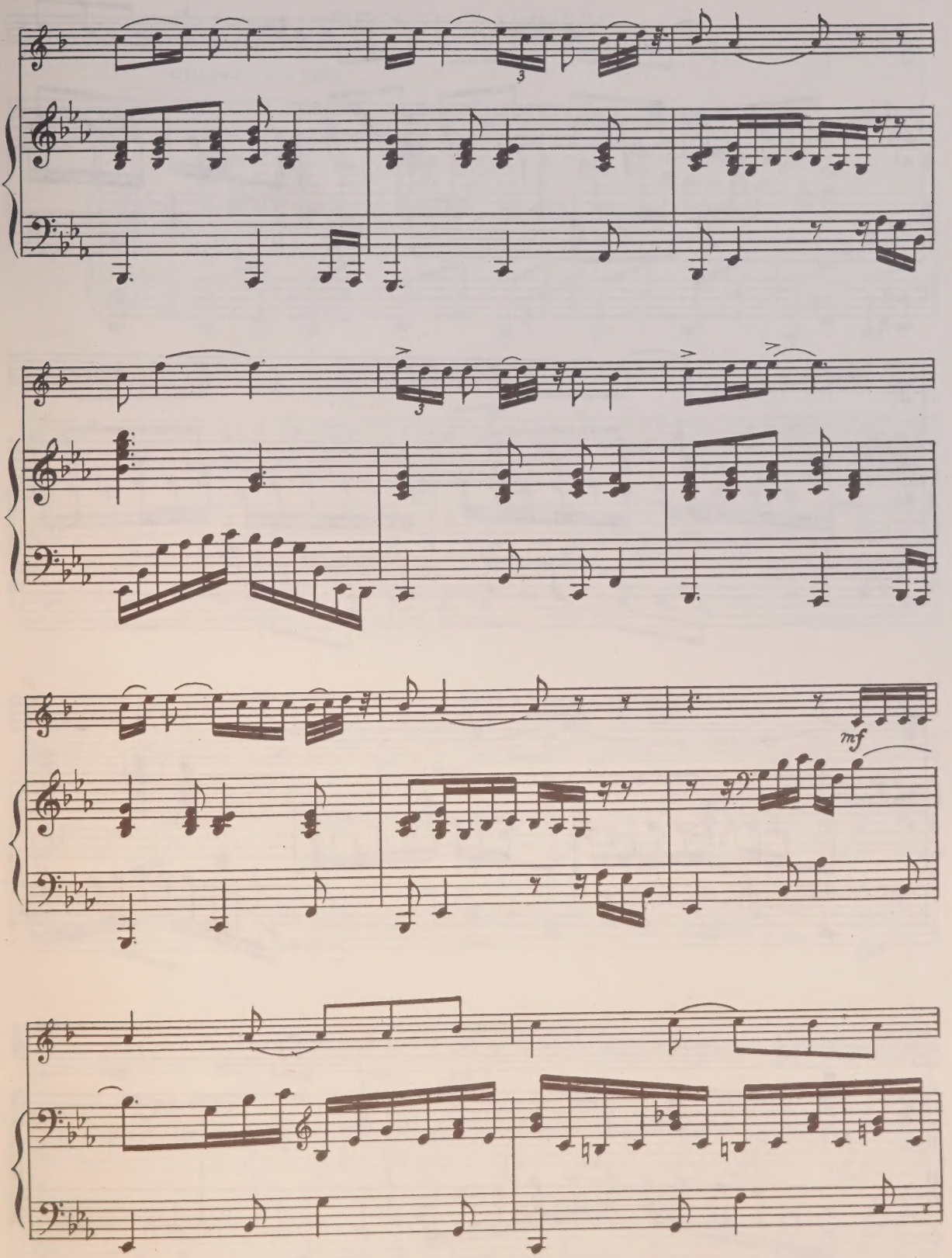
mf

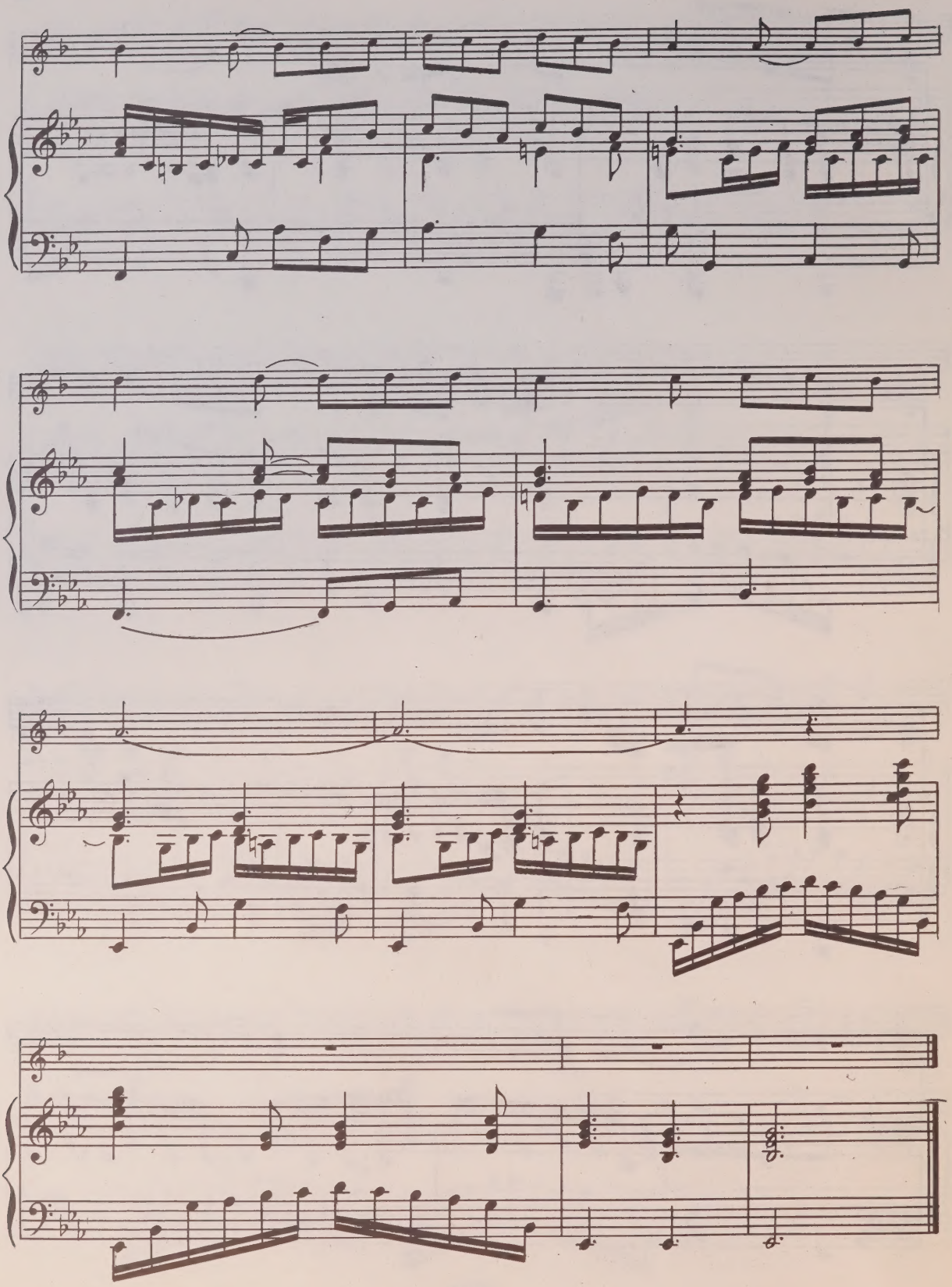

ПЕСНЯ О НУЖДЕ

Allegro (♩ = 144)

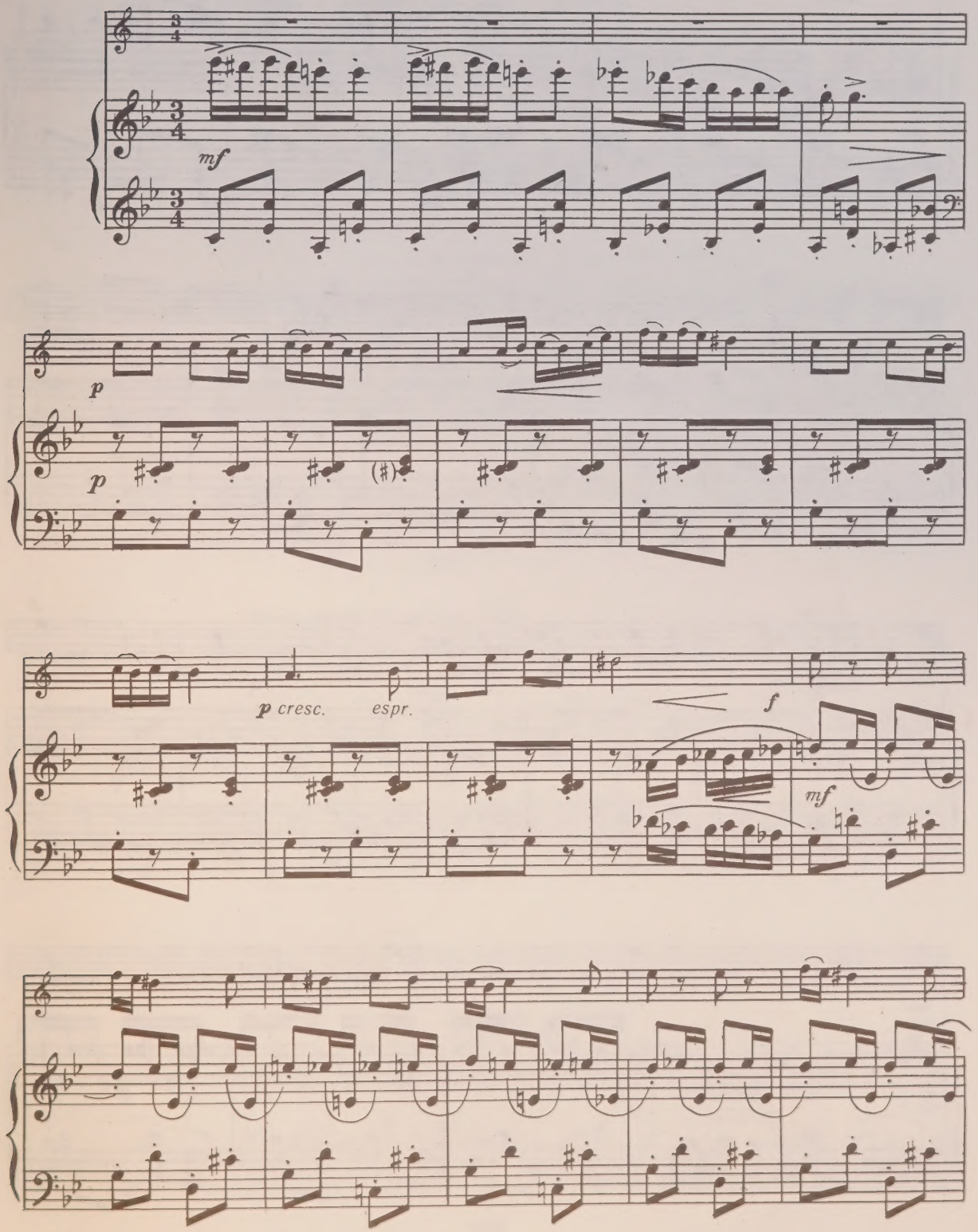

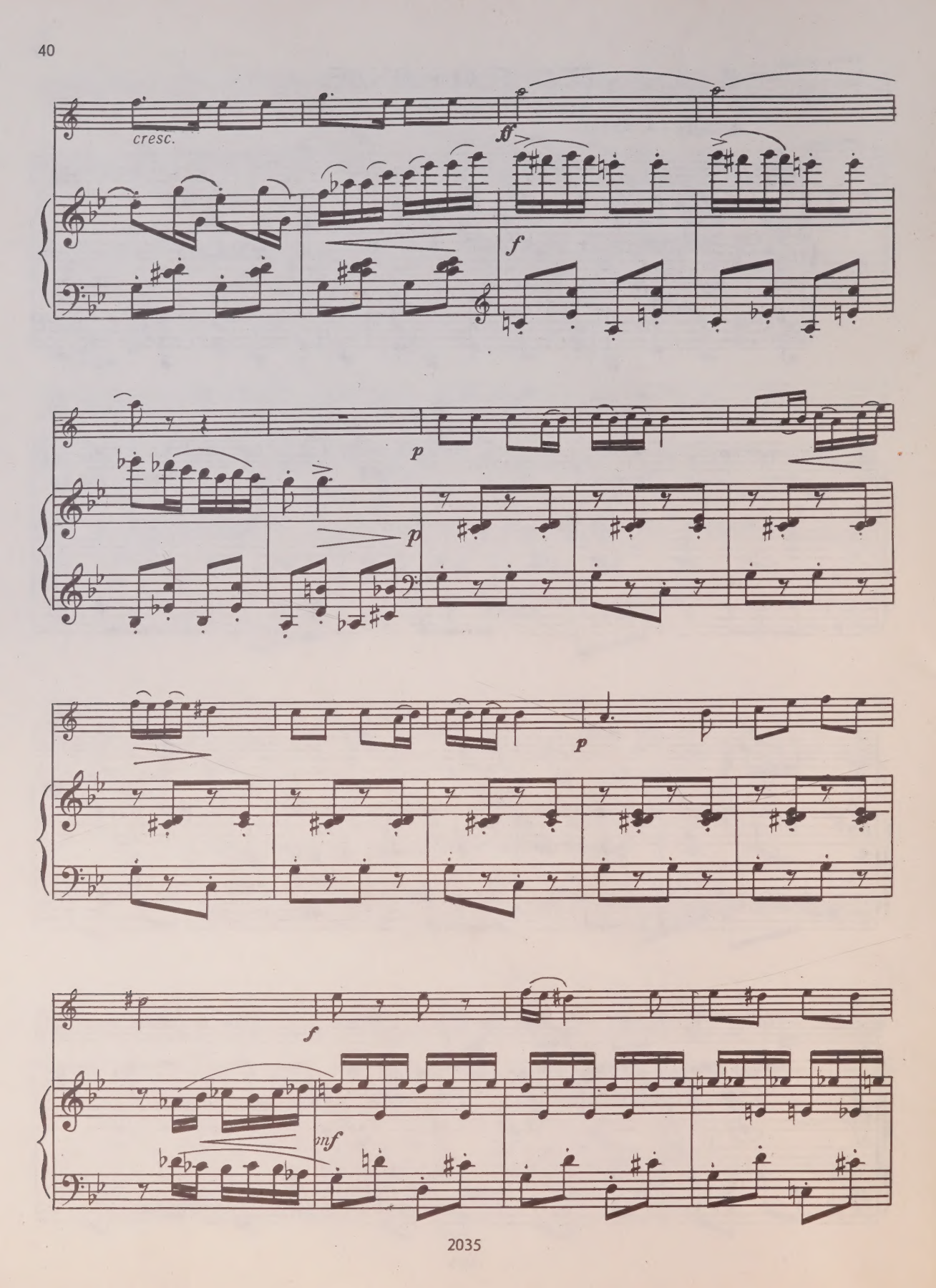
cresc.
ff
f
p
p
p
f
mf

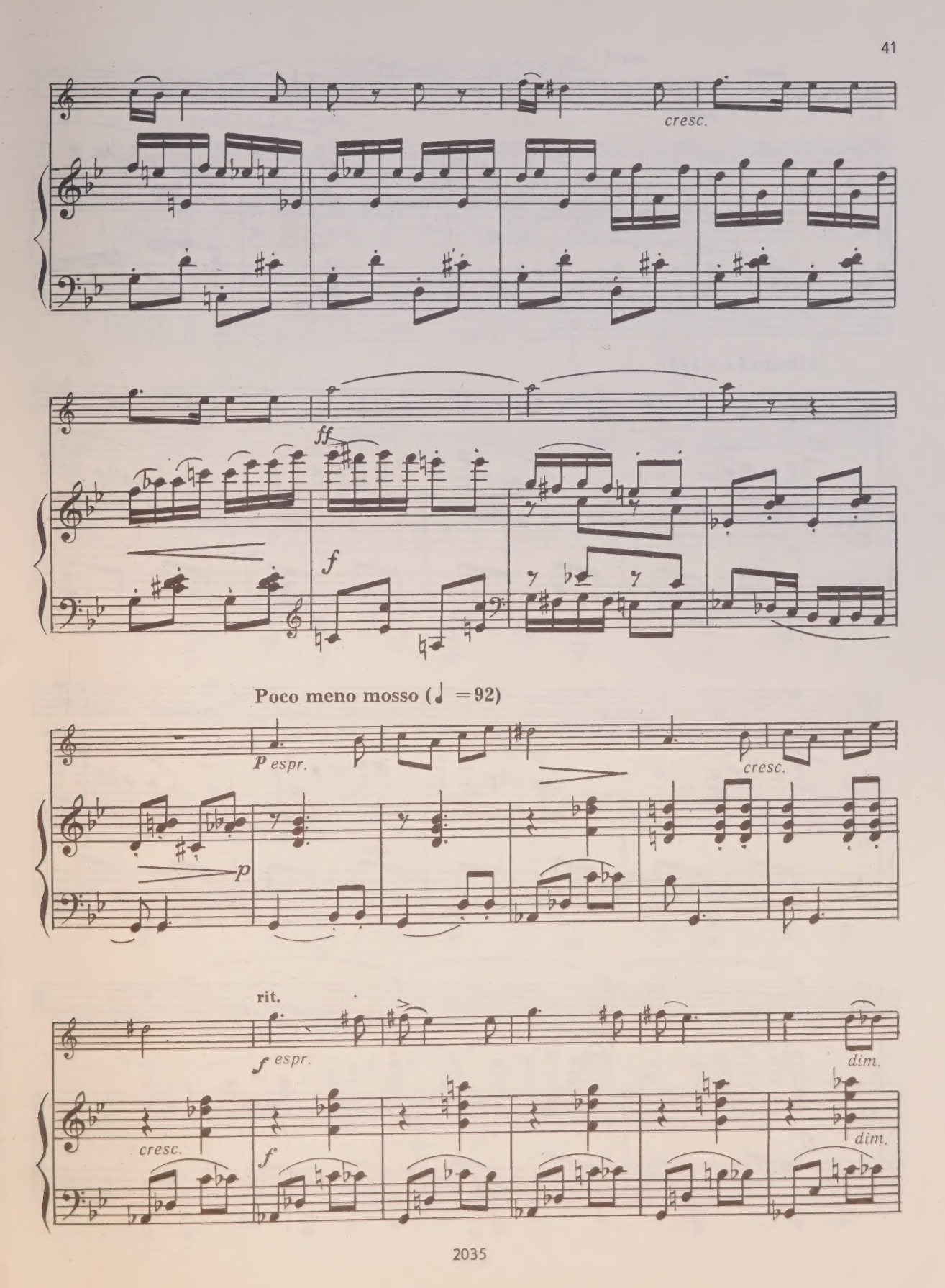
cresc.
ff
f
Poco meno mosso (♩ = 92)
p espr.
p
cresc.
rit.
f espr.
dim.
cresc.
f
dim.

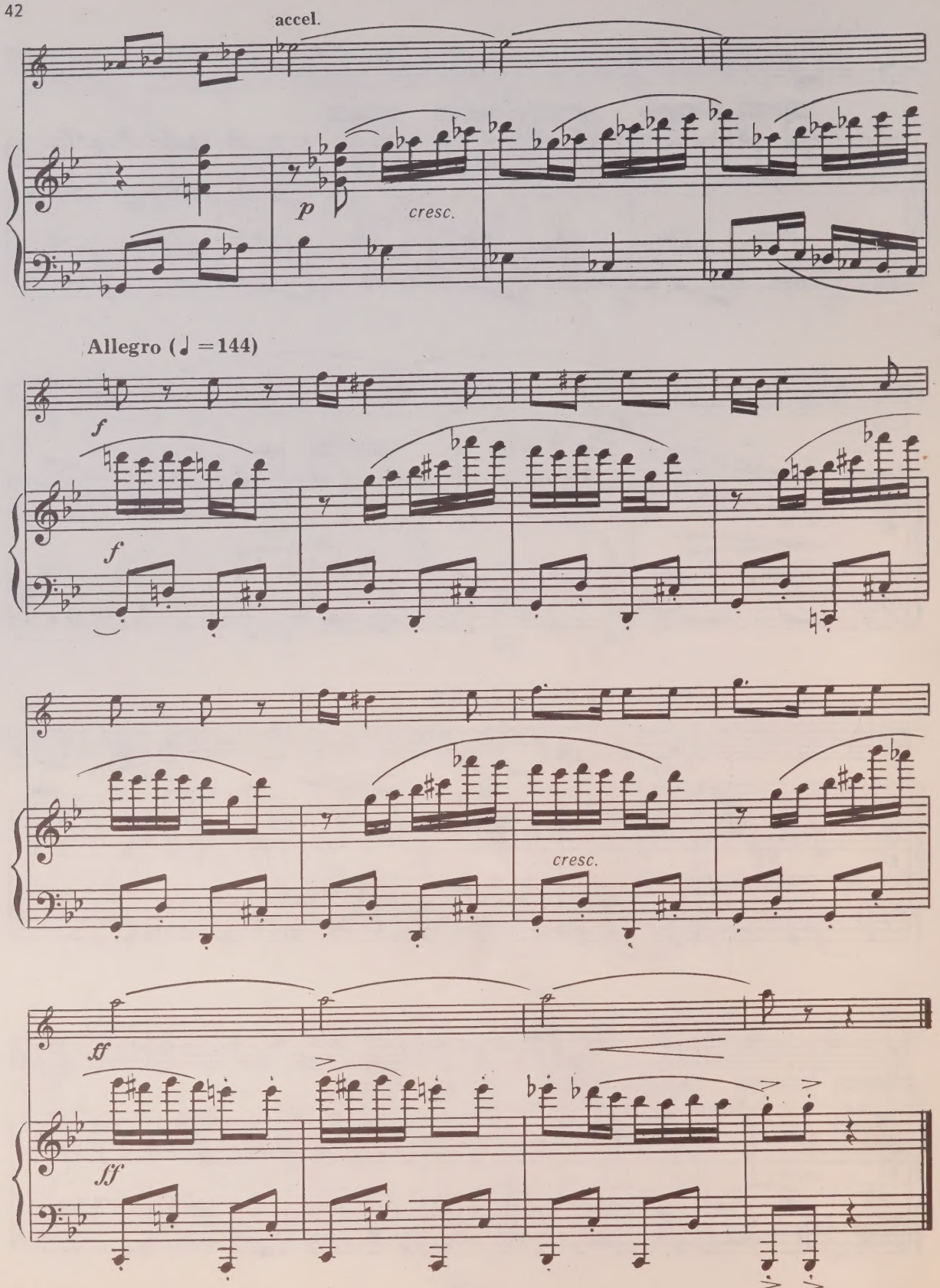
accel.
p
cresc.
Allegro (♩ = 144)
f
f
cresc.
ff
ff

КОЛЫБЕЛЬНАЯ

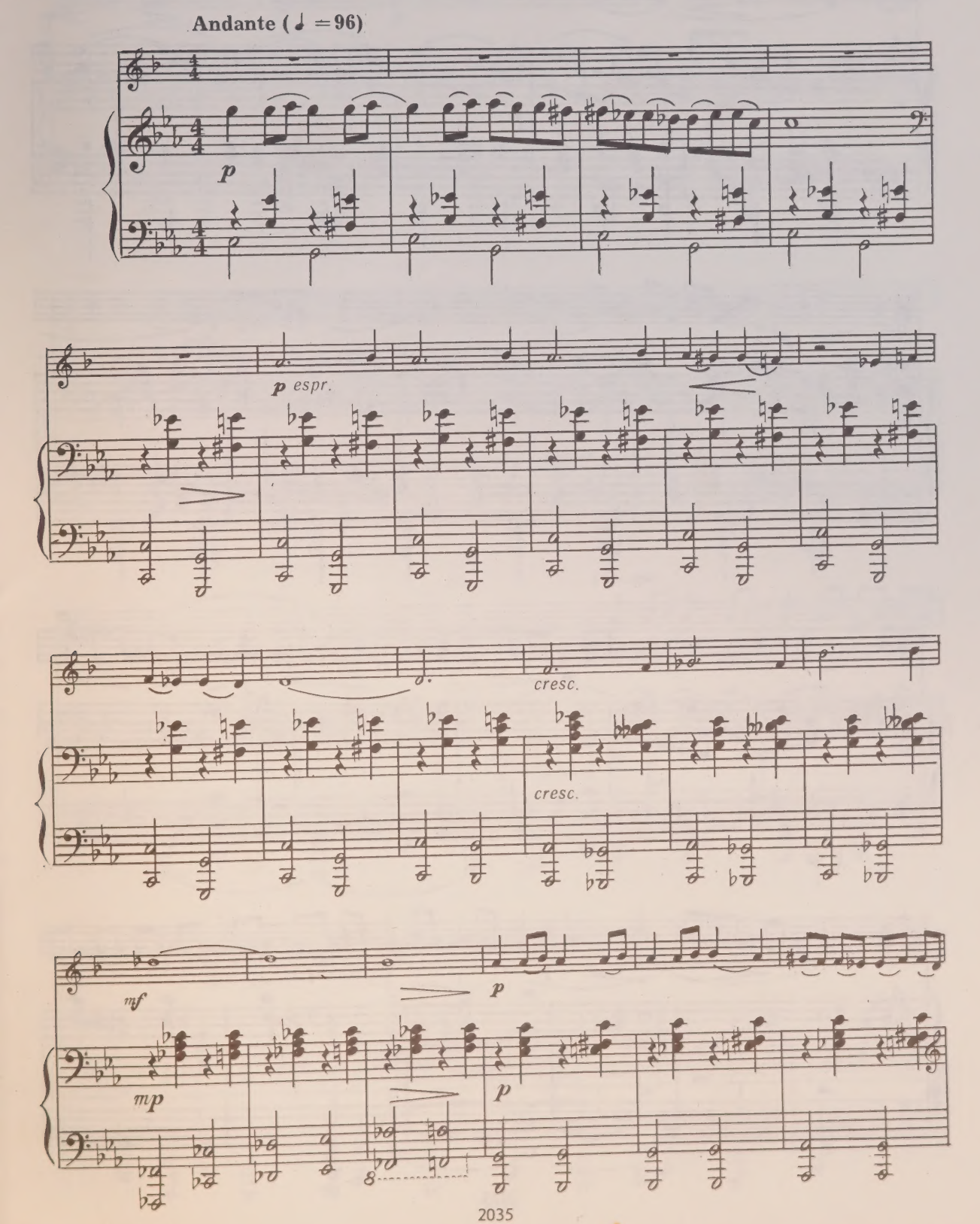

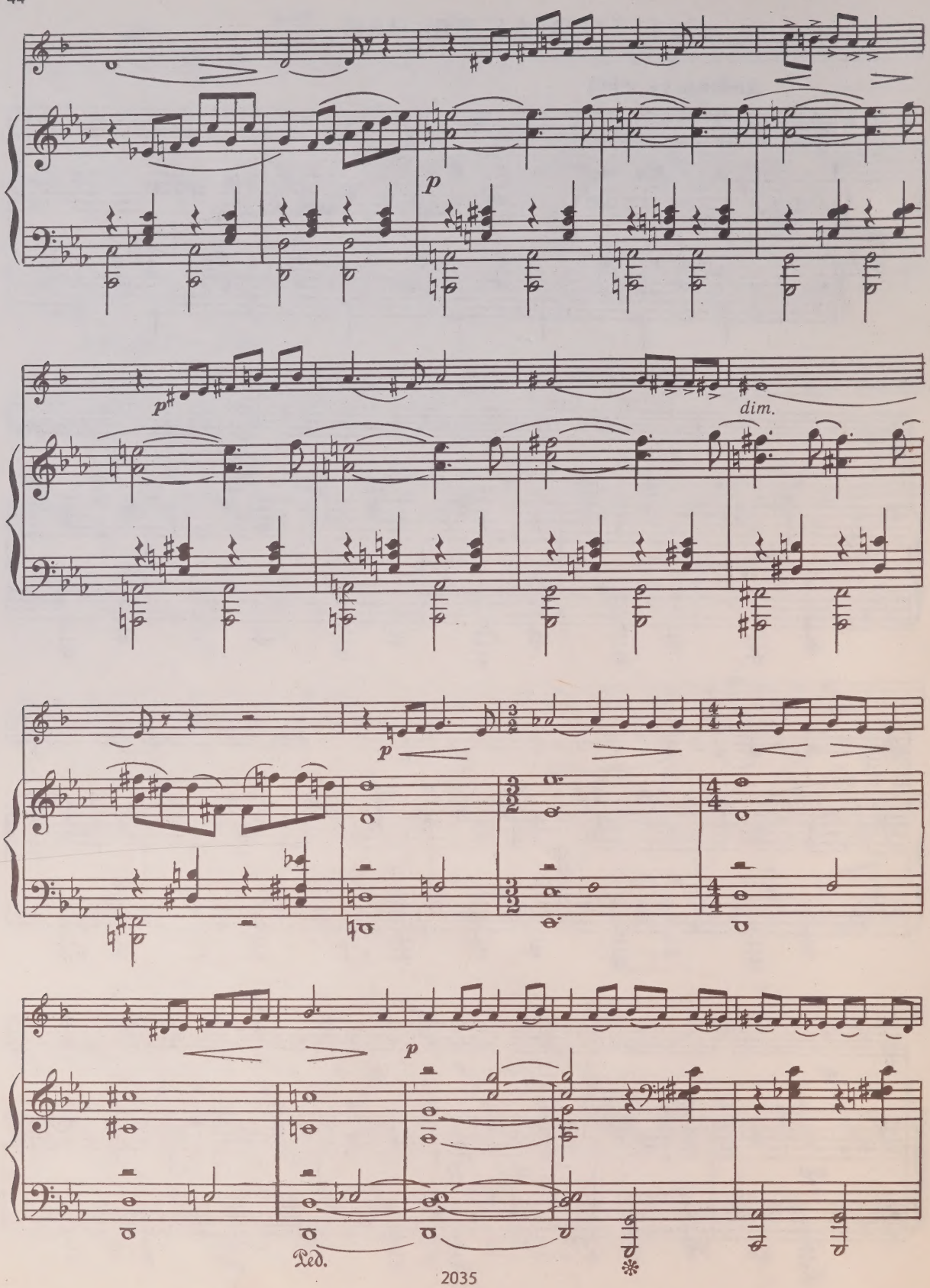
p
p
dim.
p
p
Ped.

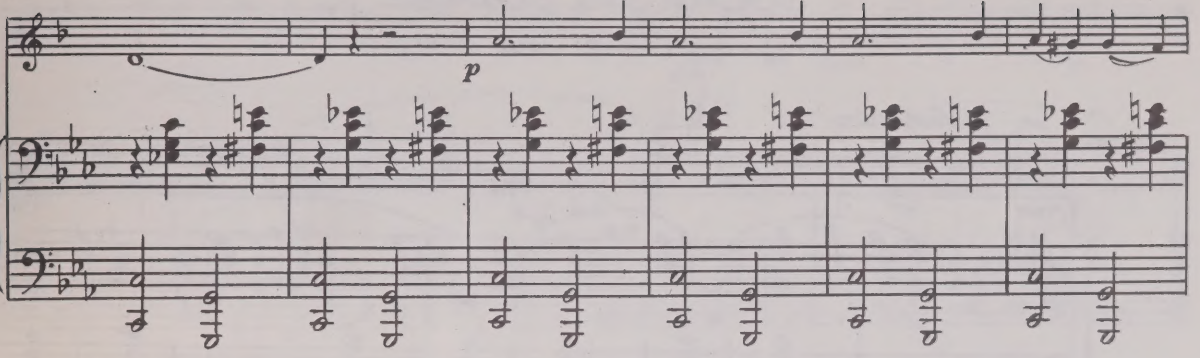
p

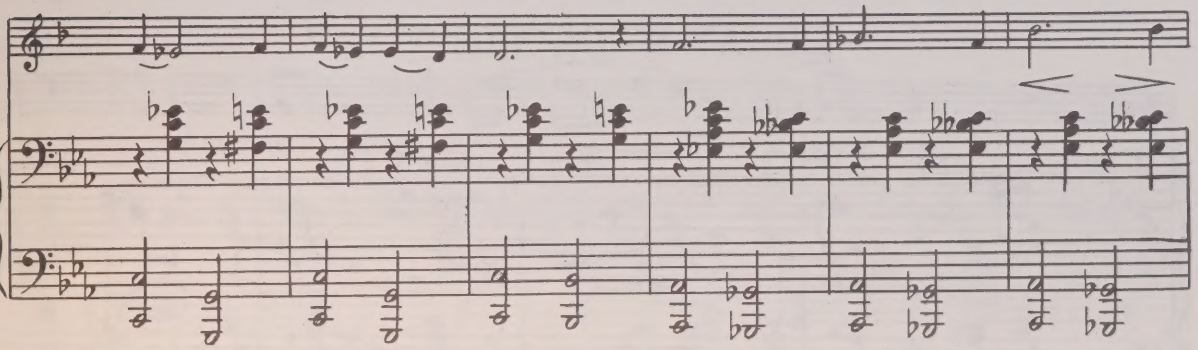

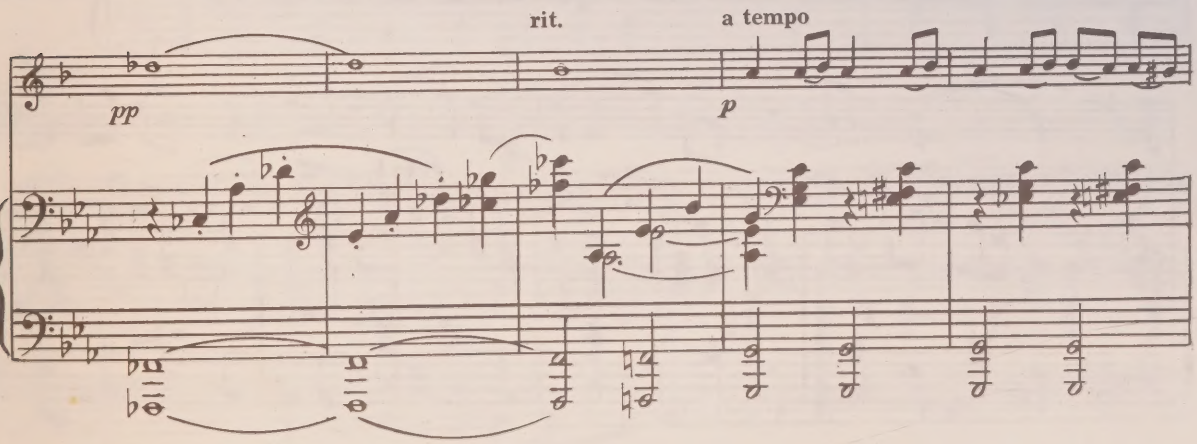
rit.
a tempo
pp
p

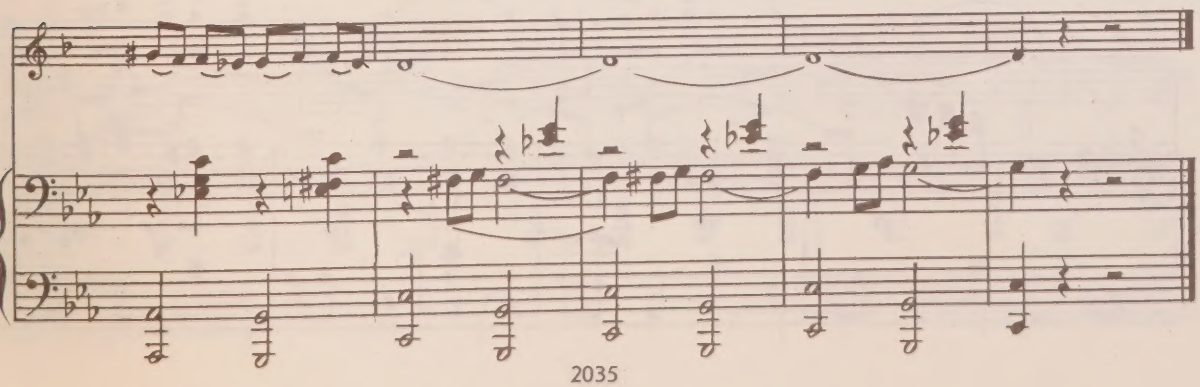

ТОСКА ПО РОДИНЕ

Из кинофильма «Встреча на Эльбе»

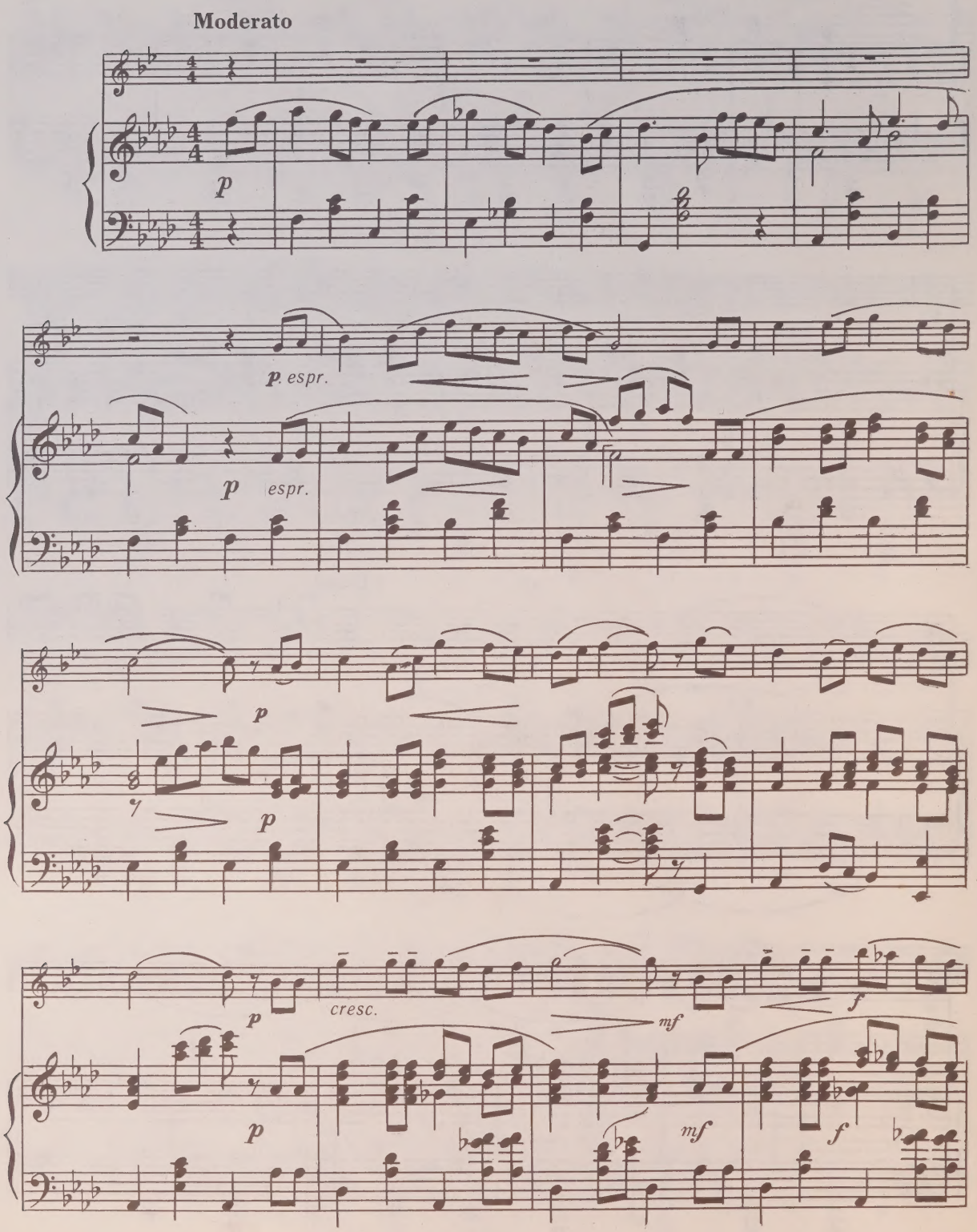

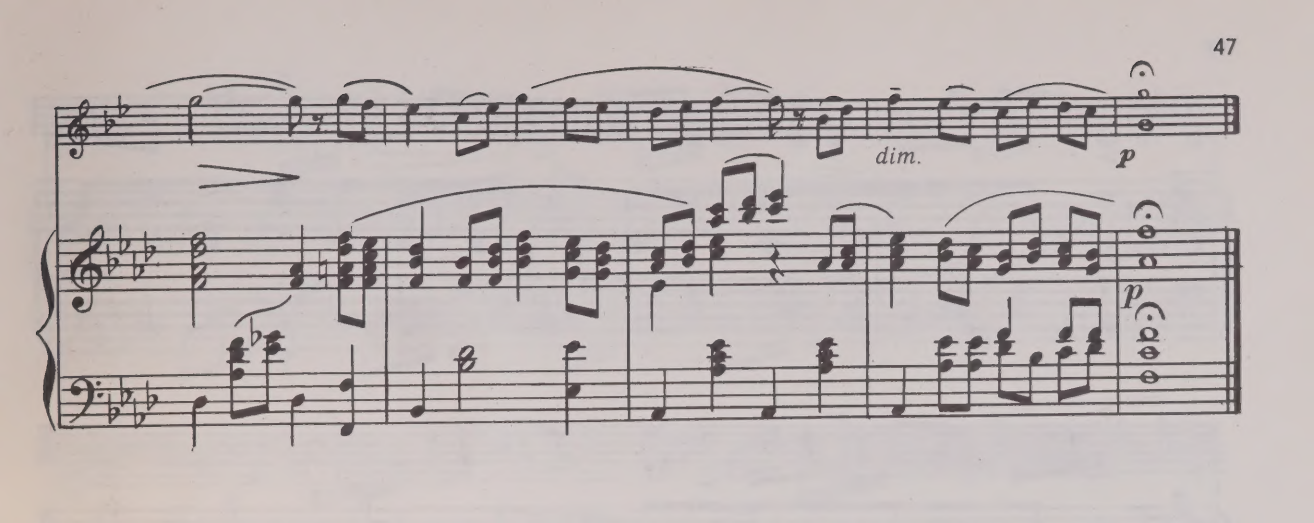

ВСТУПЛЕНИЕ И ТАНЕЦ

Из балета «Барышня и хулиган»

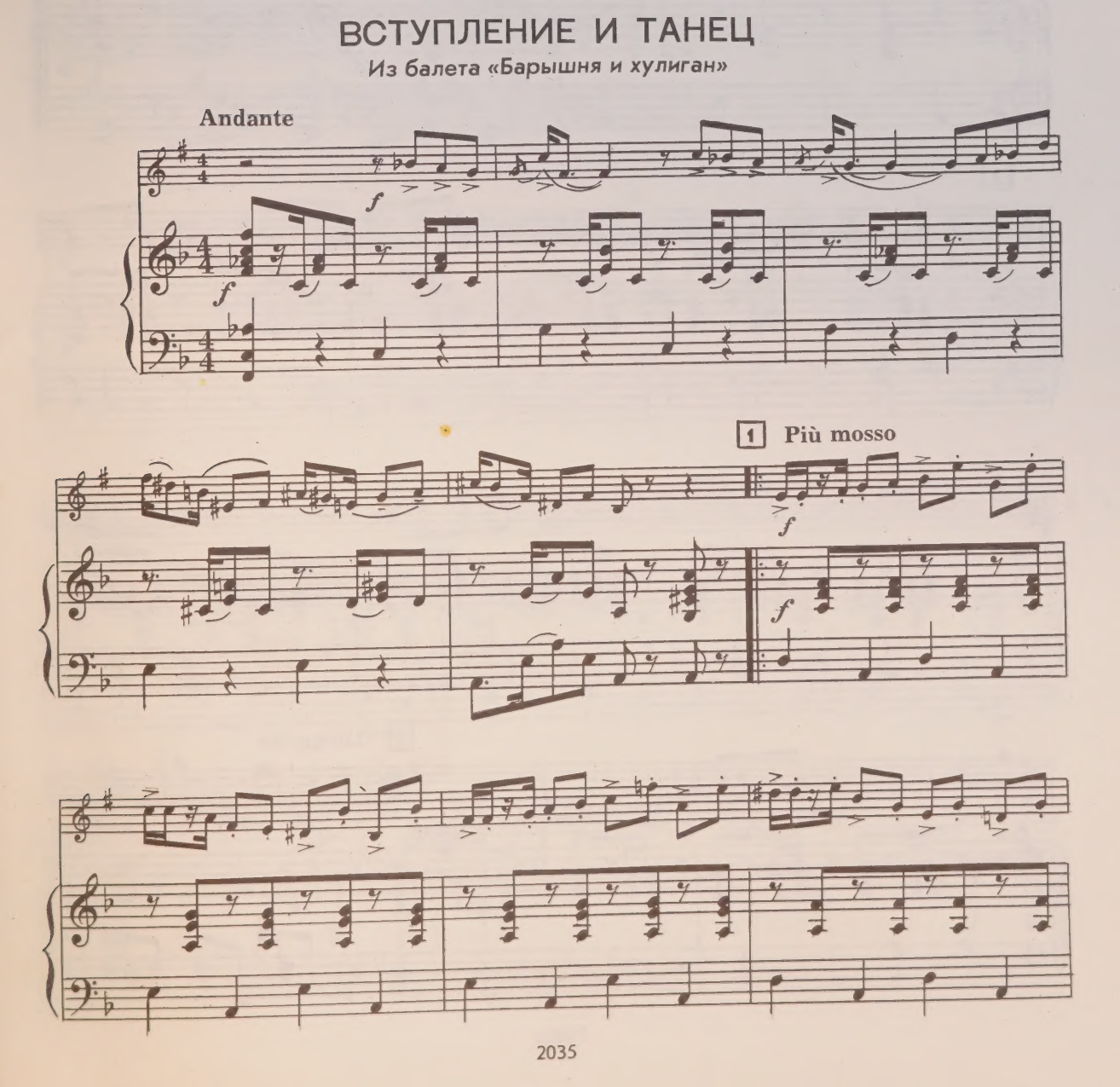

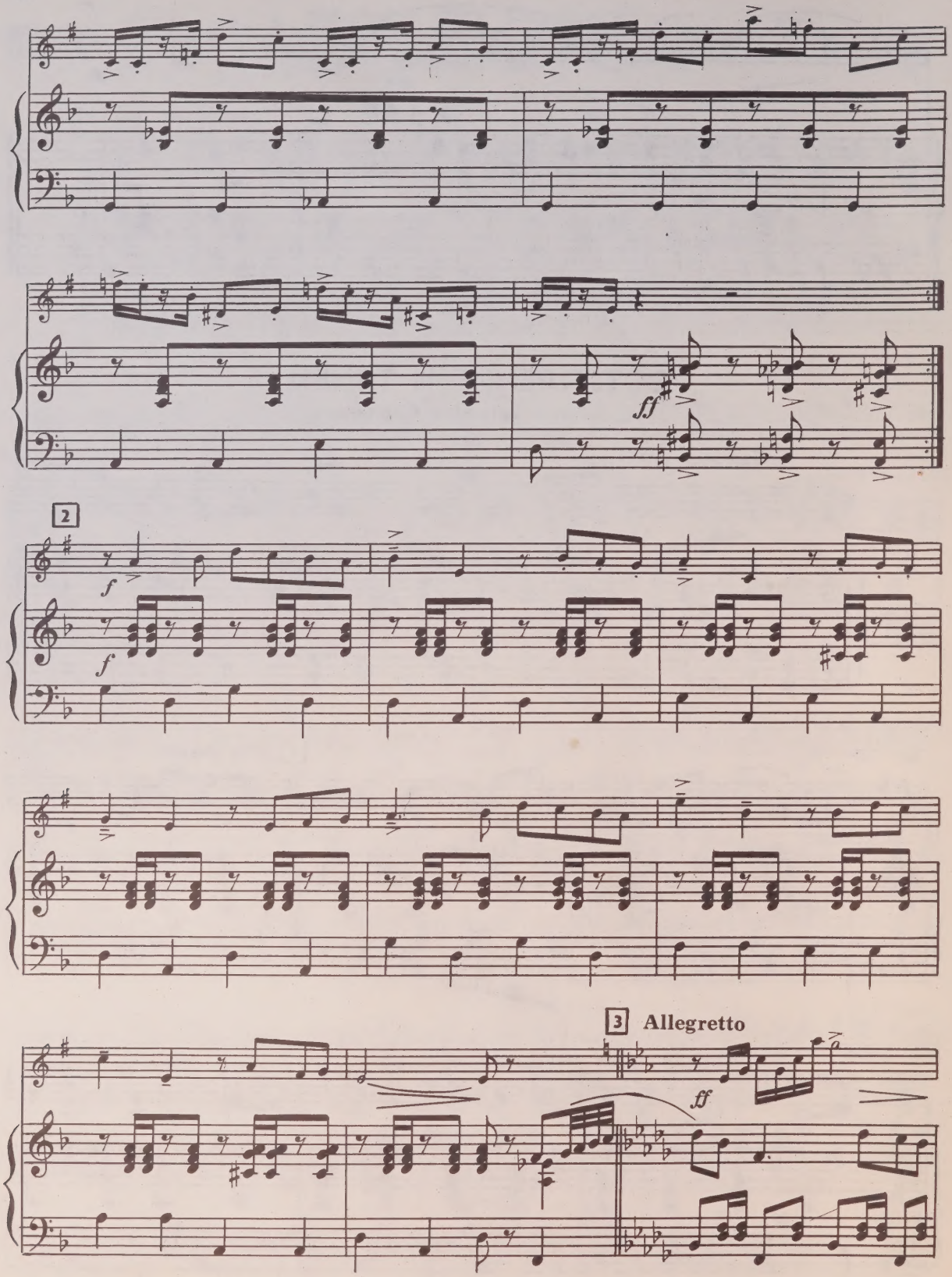
ff
2
f
f
3 Allegretto
ff

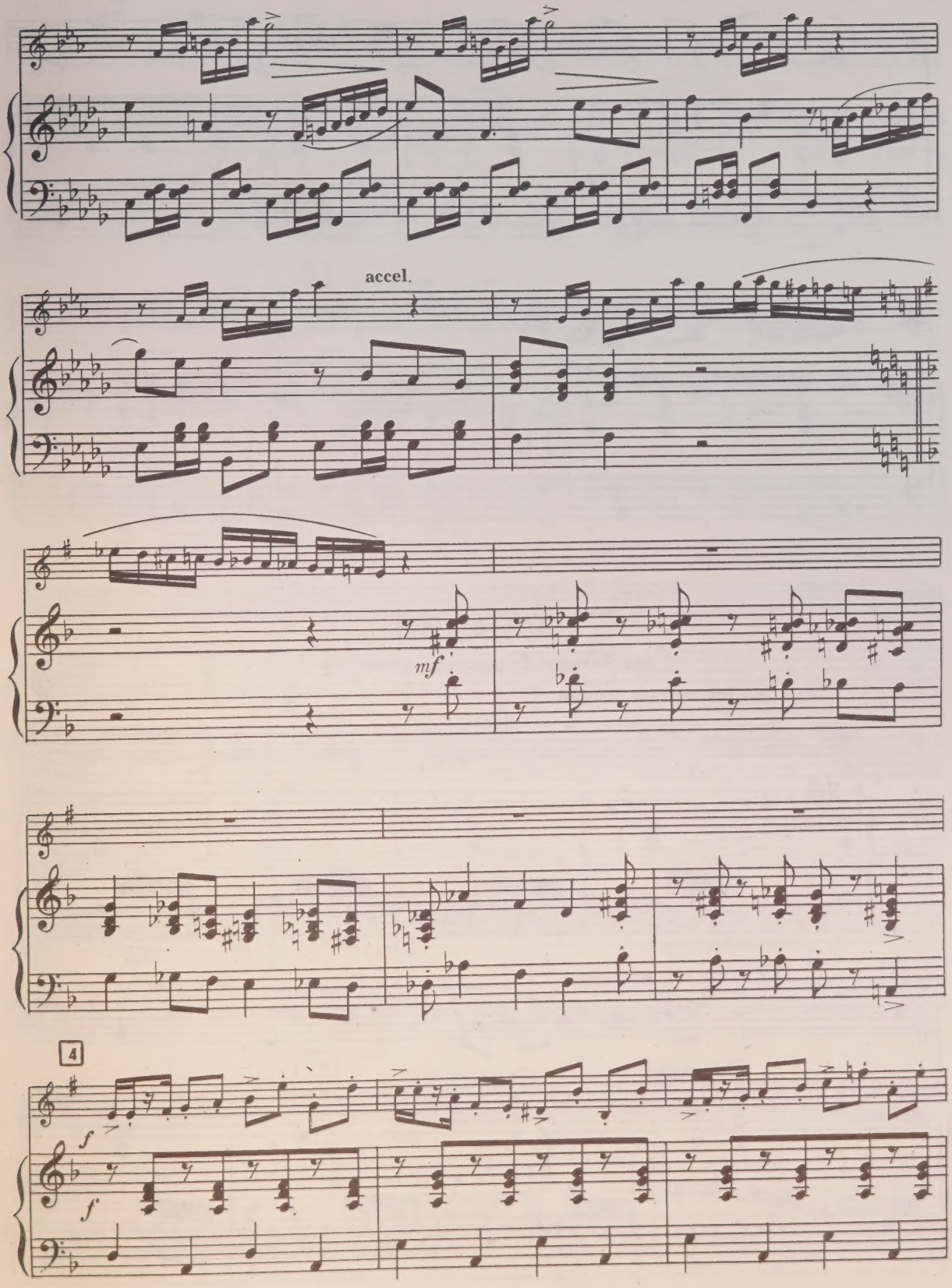
accel.
mf
4
f
f

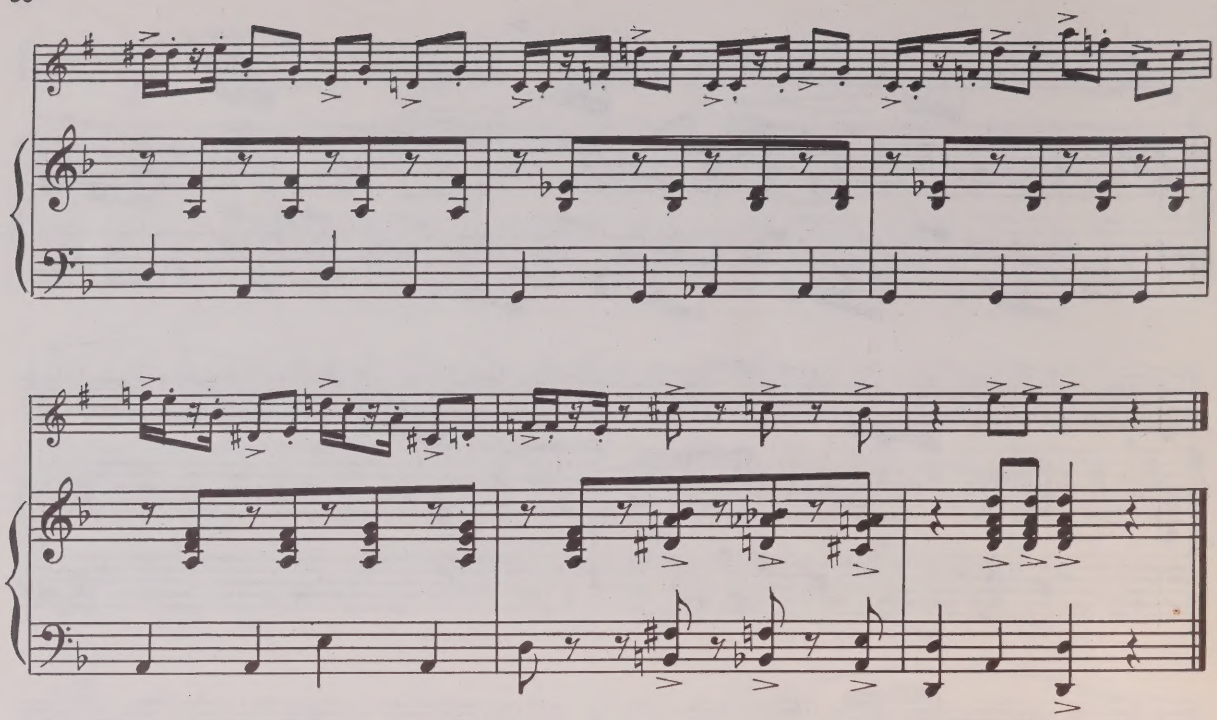

ВАРИАЦИЯ

Из балета «Барышня и хулиган»

Moderato non troppo

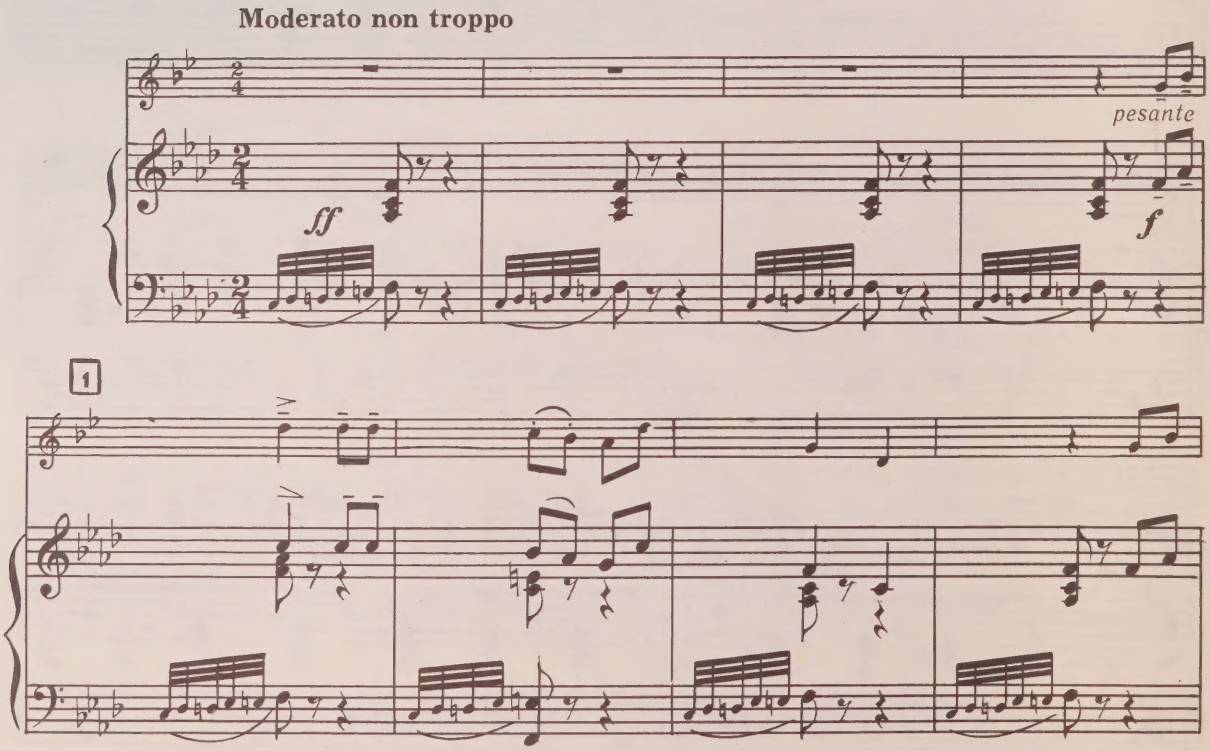

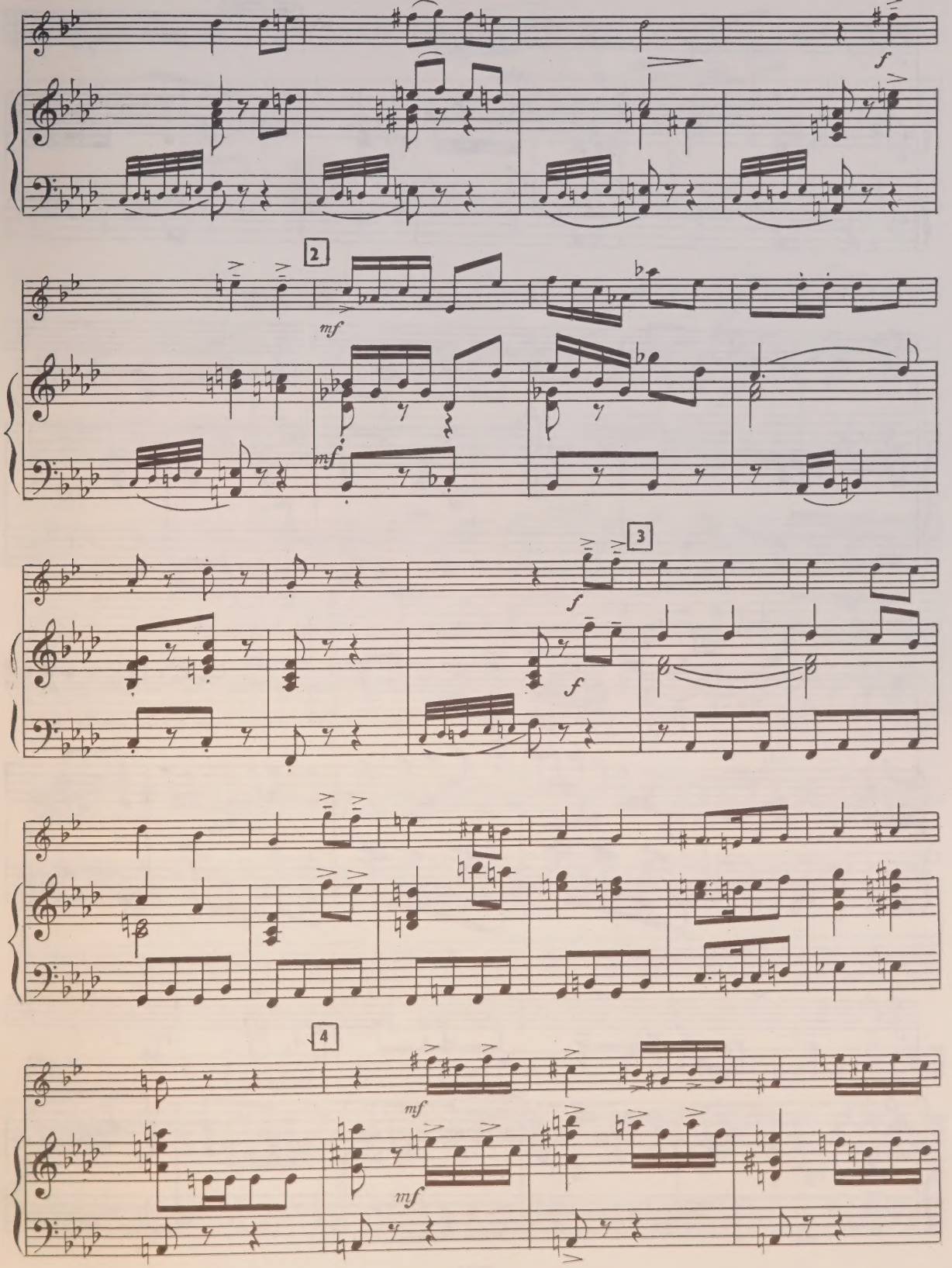
f
2
mf
mf
3
f
f
4
mf
mf

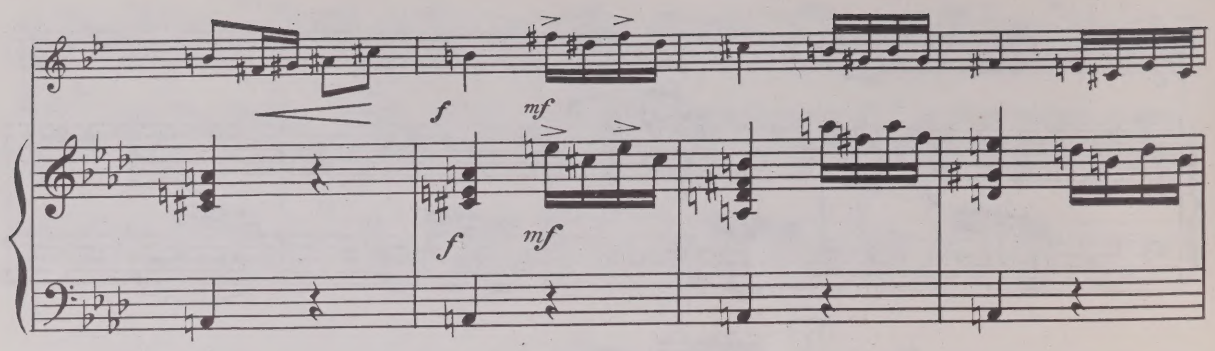
f
mf
f
mf

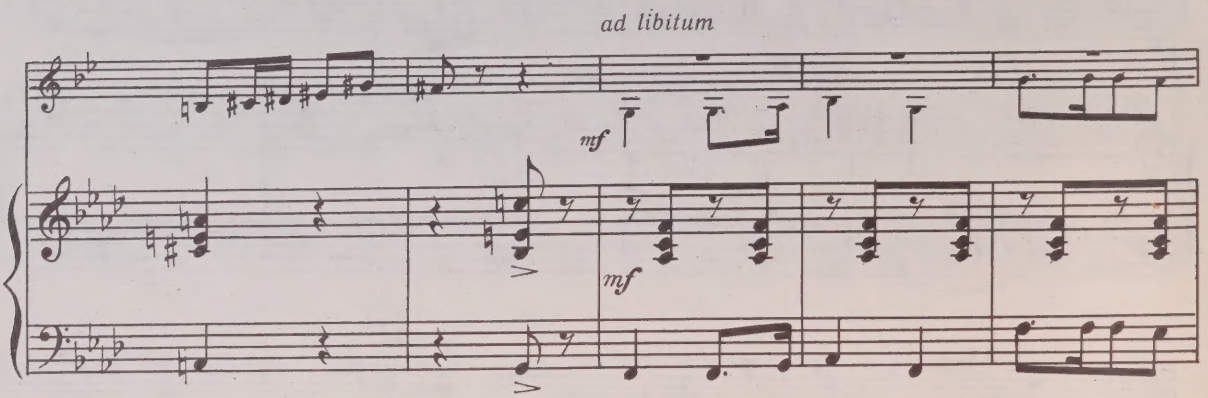
ad libitum
mf
mf

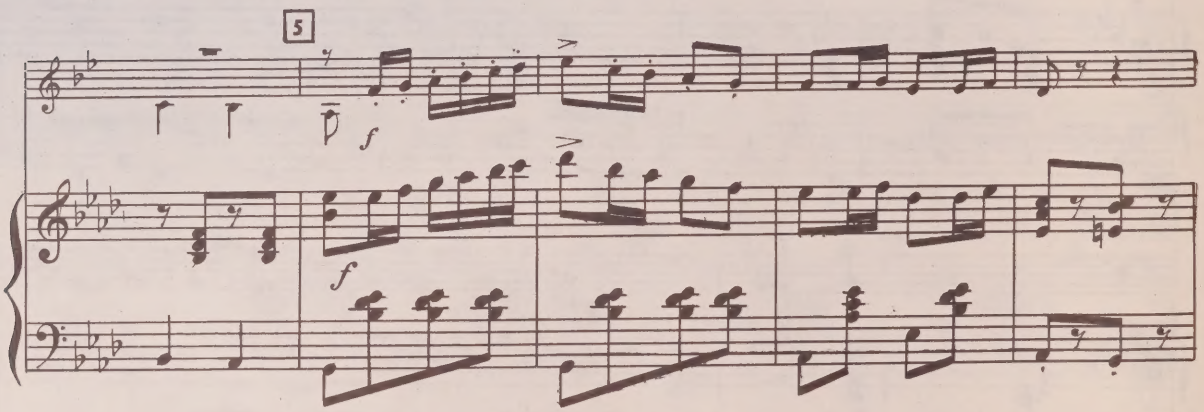
5
f
f

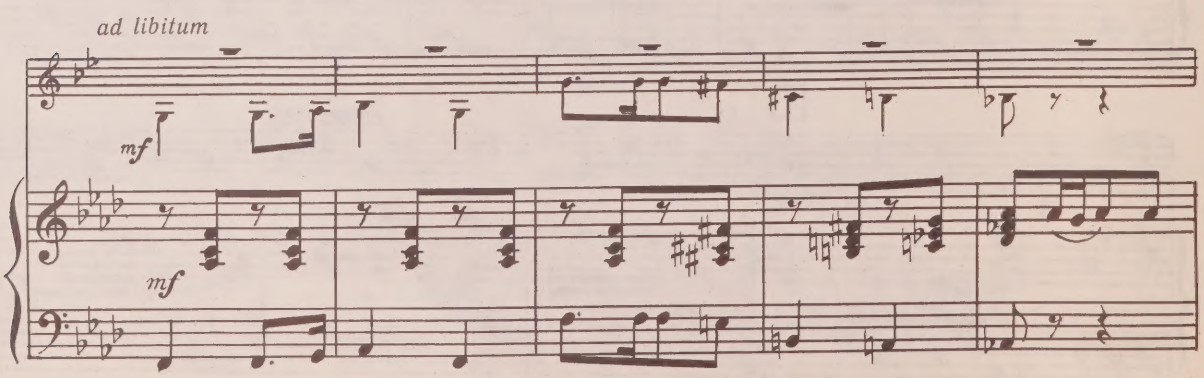
ad libitum
mf
mf

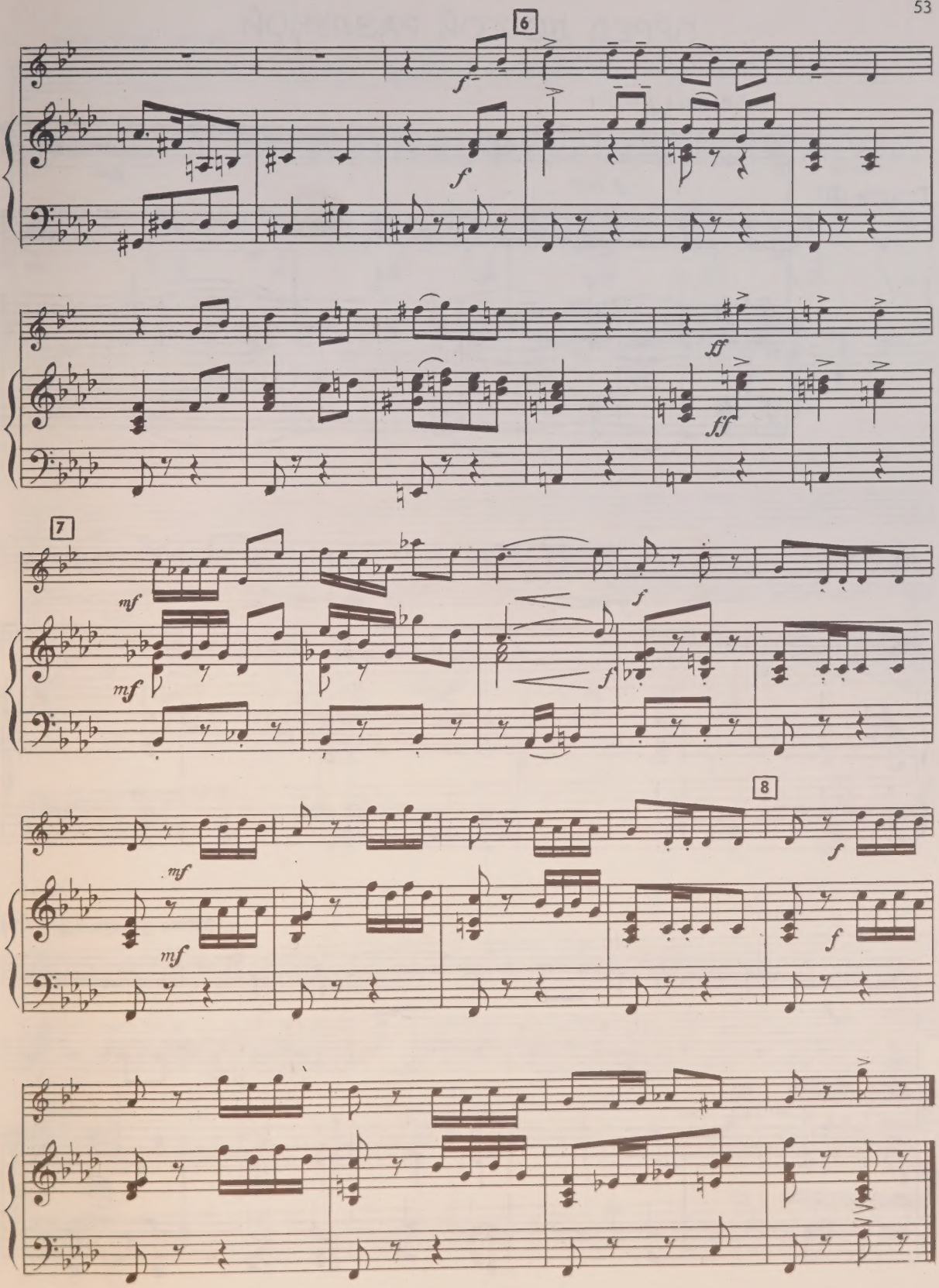
6
f
f
ff
ff
7
mf
mf
f
f
mf
mf
8
f
f

ПЕРЕД ДОЛГОЙ РАЗЛУКОЙ

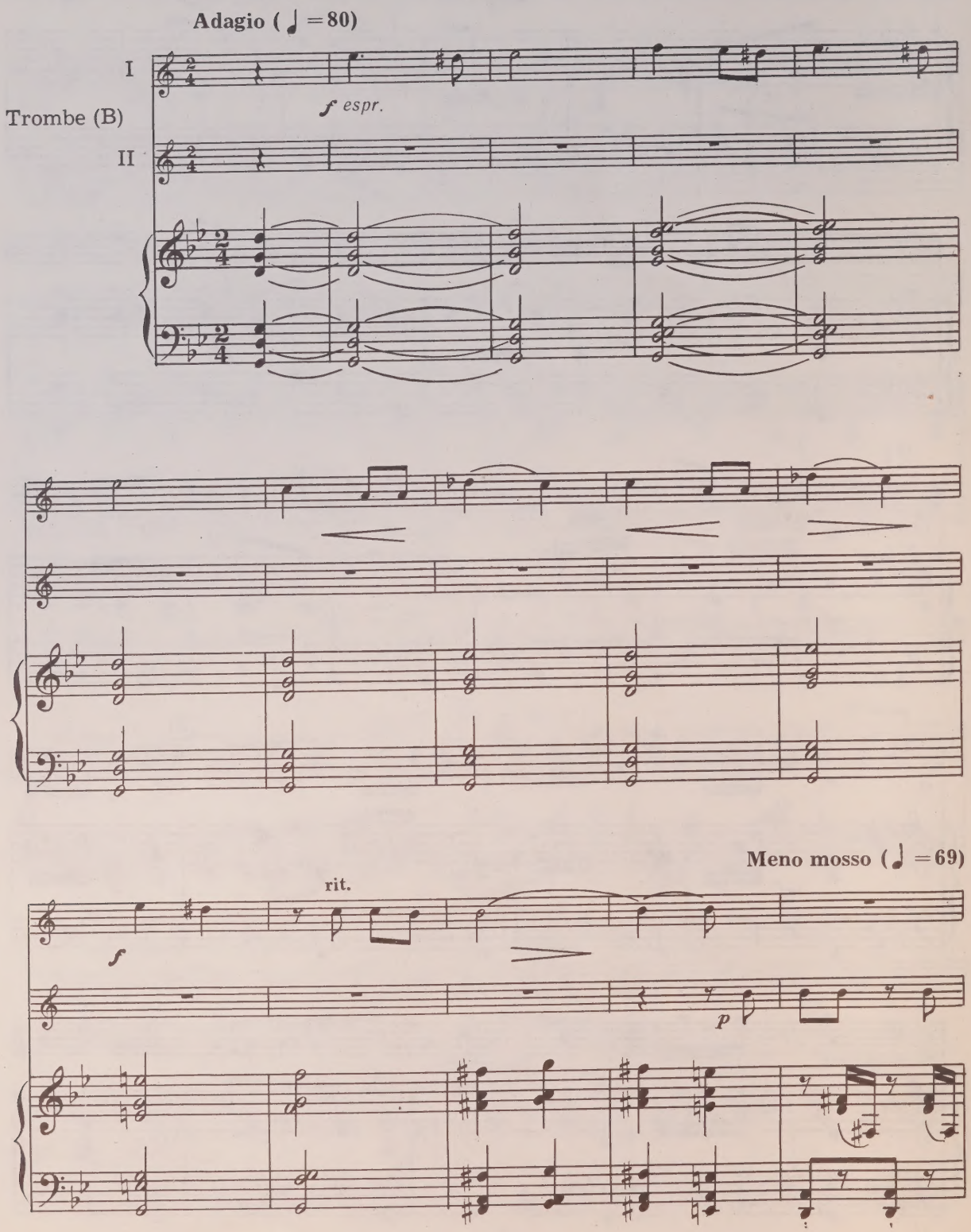

poco a poco a tempo

accel.

cresc.

f

a tempo (♩ =69)

accel.

f

f

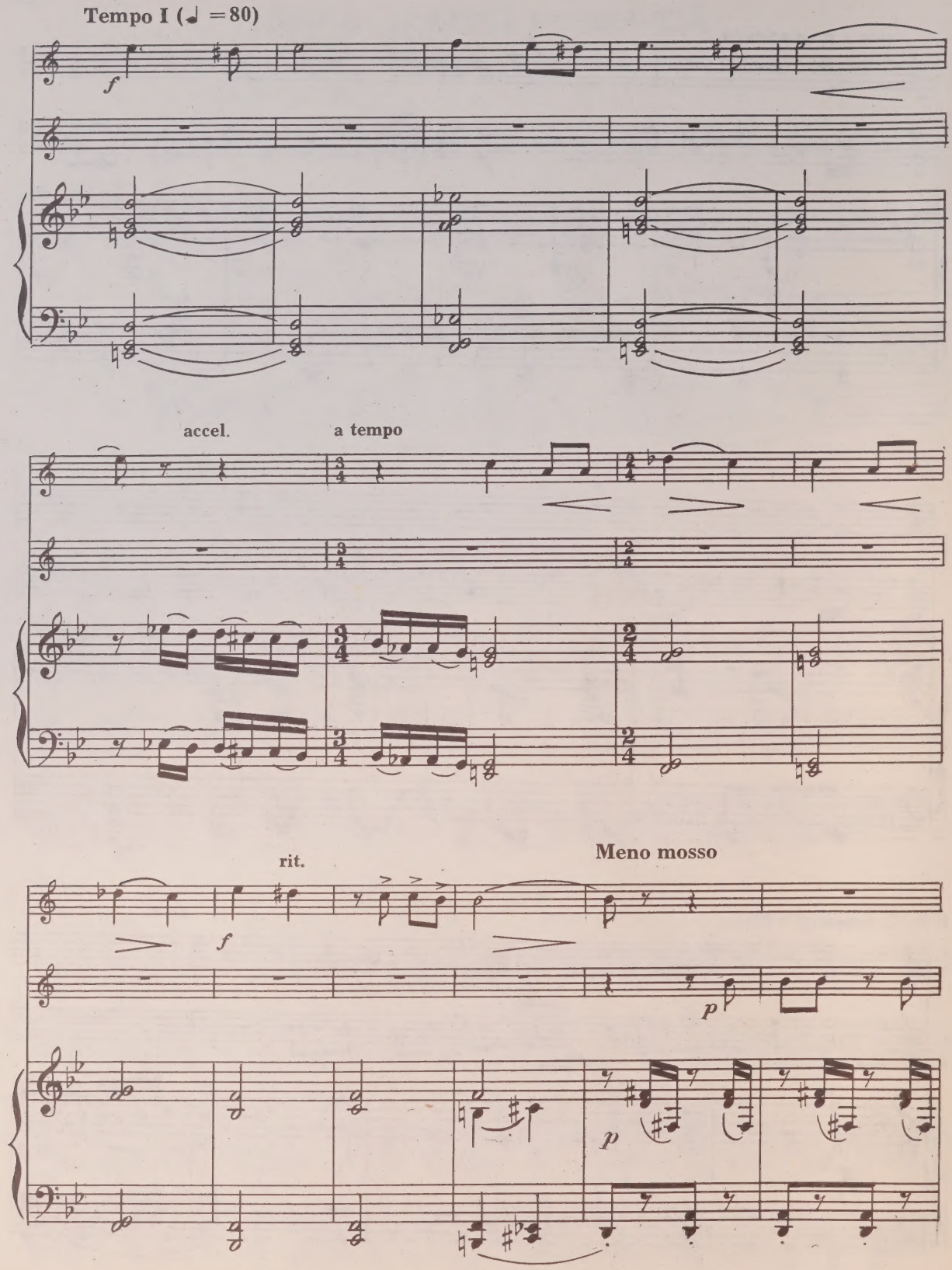
Tempo I (♩ =80)
f
accel.
a tempo
rit.
f
Meno mosso
p
p

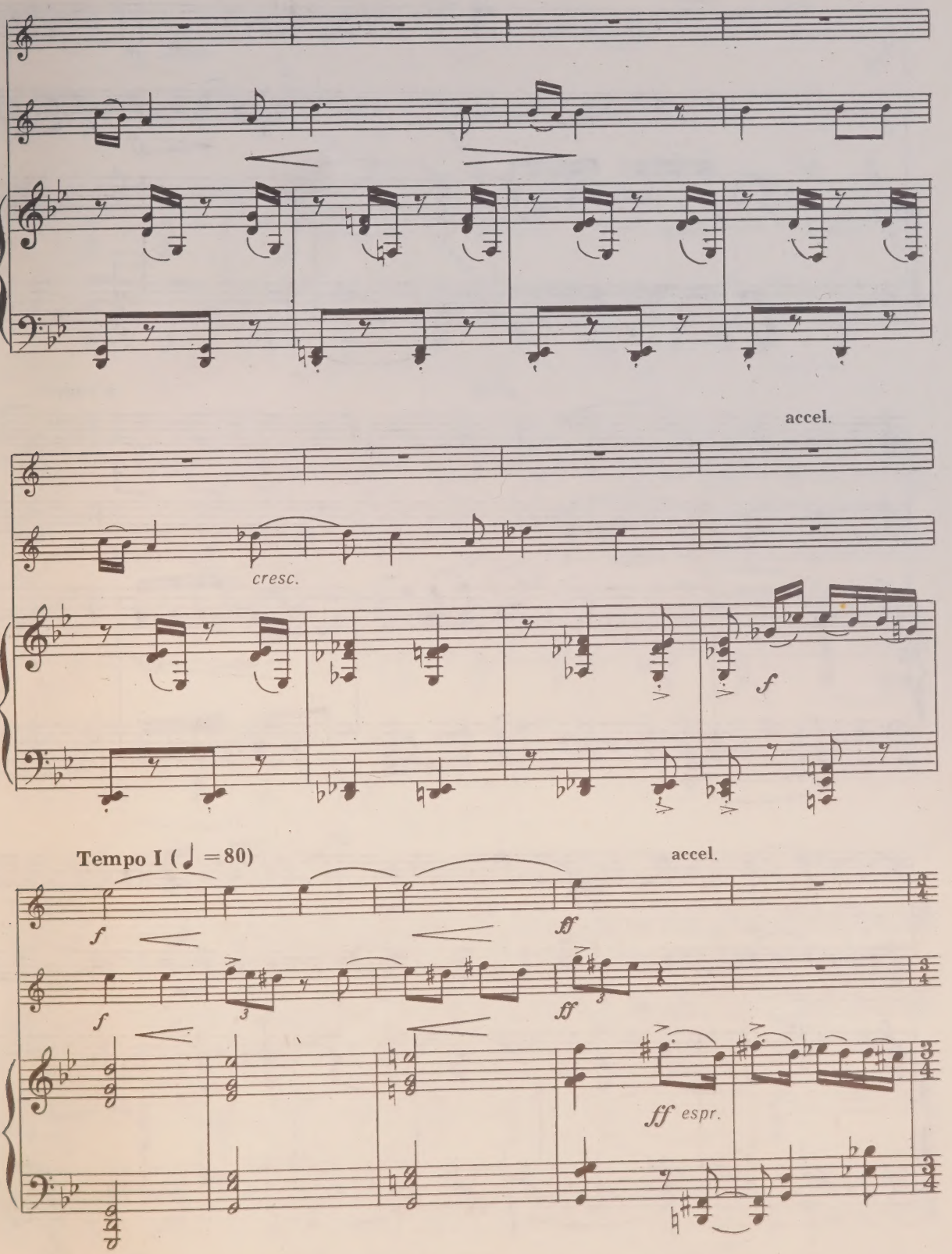
accel.
cresc.
f
Tempo I (♩ = 80)
accel.
f
ff
f
ff
ff espr.

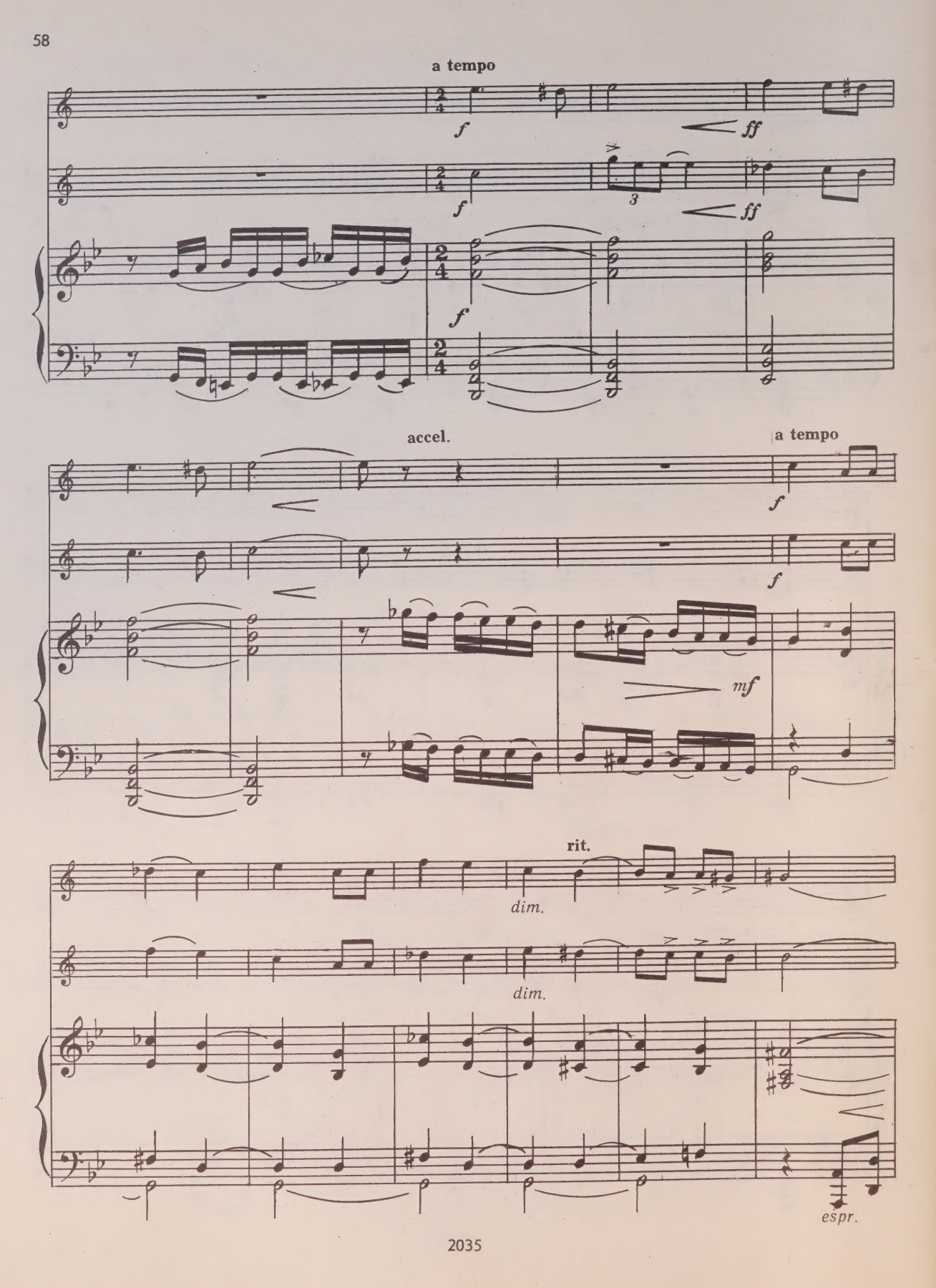
a tempo
f
ff
3
accel.
a tempo
mf
rit.
dim.
espr.

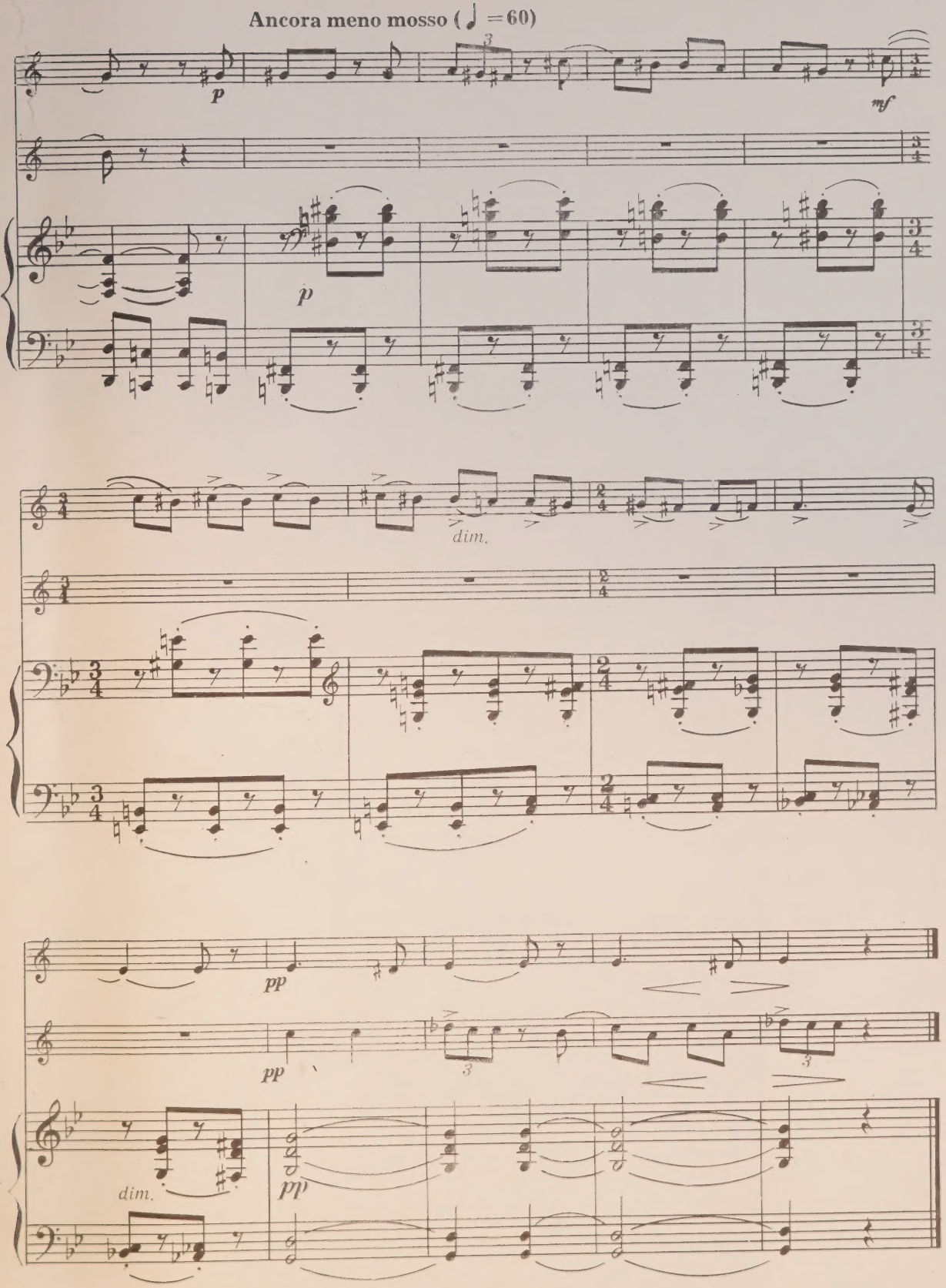
Ancora meno mosso (♩ = 60)
p
mf
p
dim.
pp
pp
dim.
pp

1 р.

СОДЕРЖАНИЕ

ПЕСНЯ МИРА. *Из кинофильма «Встреча на Эльбе»* 3
ФРАГМЕНТЫ. *Из Первого концерта для фортепиано с оркестром* . 5
НОВОРОССИЙСКИЕ КУРАНТЫ 14
ВАЛЬС. *Из кинофильма «Златые горы»* 17
ПРОЩАЙ, ГРЕНАДА 28
ЗВЕЗДОЧКИ 29
РОНДА 32
СОН *(Баркарола)* 35
ПЕСНЯ О НУЖДЕ 39
КОЛЫБЕЛЬНАЯ 43
ТОСКА ПО РОДИНЕ. *Из кинофильма «Встреча на Эльбе»* . . . 46
ВСТУПЛЕНИЕ И ТАНЕЦ. *Из балета «Барышня и хулиган»* 47
ВАРИАЦИЯ. *Из балета «Барышня и хулиган»* 50
ПЕРЕД ДОЛГОЙ РАЗЛУКОЙ (для двух труб с фортепиано) . . . 54

Дмитрий Дмитриевич Шостакович

ПЬЕСЫ

Переложение для трубы
с фортепиано

Редактор А. Г. Асламазов
Художник Ю. Г. Колотвин
Худож. редактор Р. С. Волховер
Техн. редактор Р. Г. Ганкина
Корректор Ю. А. Литовко
Нотографик Т. А. Шубина

Подписано к печати 13|X 1976 г. Формат 60×90 1|8. Бумага офсетная № 1. Печ. л. 10 (10). Уч.-изд. л. 10. Тираж 3840 экз. Заказ № 2081. Цена 1 р.

Издательство „Музыка", Ленинградское отделение
191011, Ленинград, Инженерная ул., 9.

Ленинградская фабрика офсетной печати № 1 Союзполиграфпрома при Государственном комитете Совета Министров СССР по делам издательств, полиграфии и книжной торговли.
Ленинград, 197101, Кронверкская ул., 7.

Ш $\frac{90603-609}{026(01)-76}$ 500-77

trumpet

M
260
S46B6

LIBRARY
DEC 15 1971
UNIVERSITY OF TORONTO

omba (B)

ПЕСНЯ МИРА

Из кинофильма «Встреча на Эльбе»

реложение для трубы с фортепиано С. Болотина

Д. ШОСТАКОВИЧ

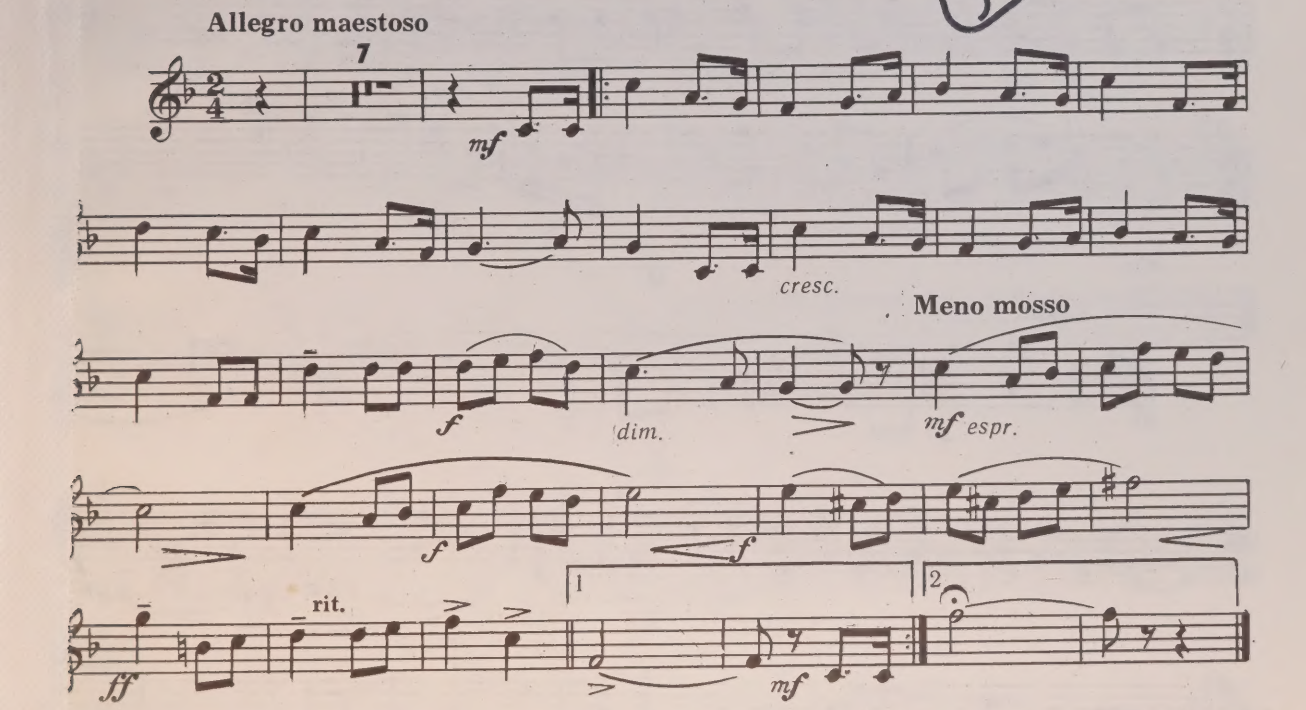

ФРАГМЕНТЫ

Из первого концерта для фортепиано с оркестром

I

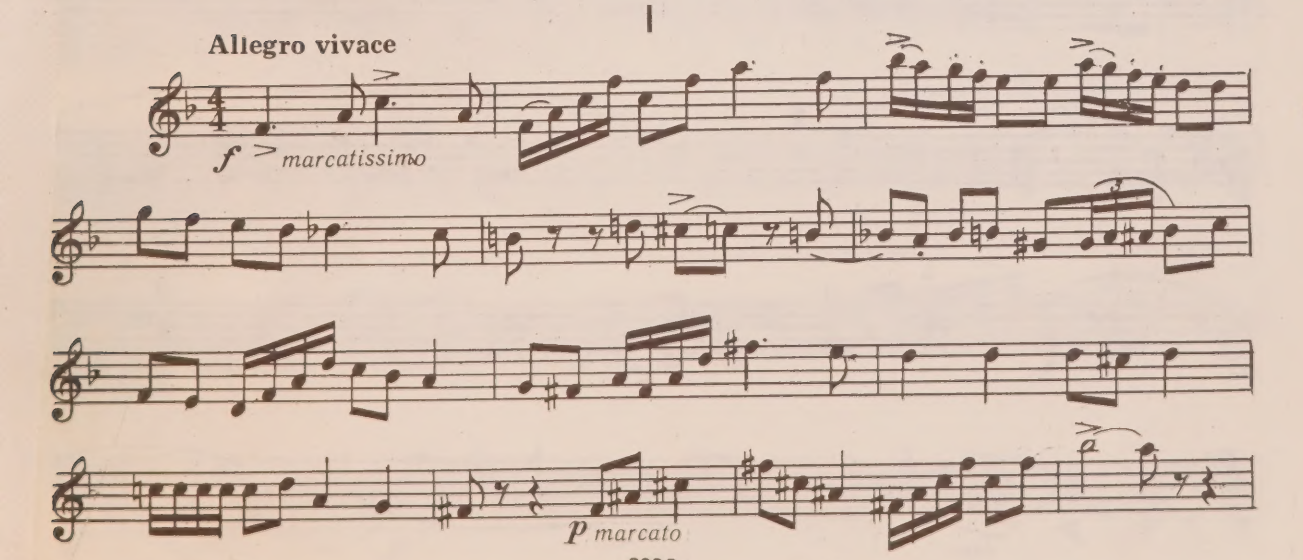

Tromba

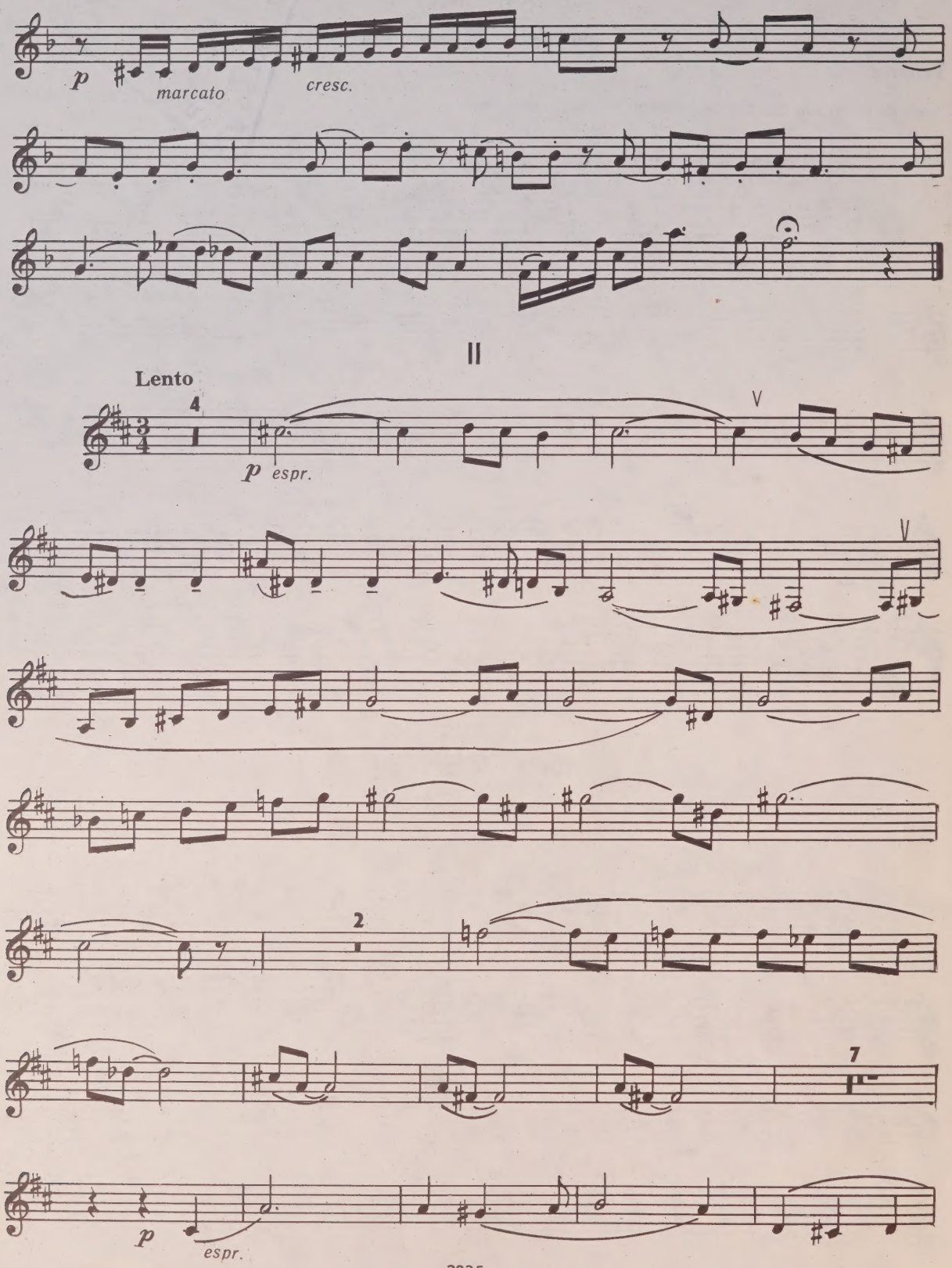

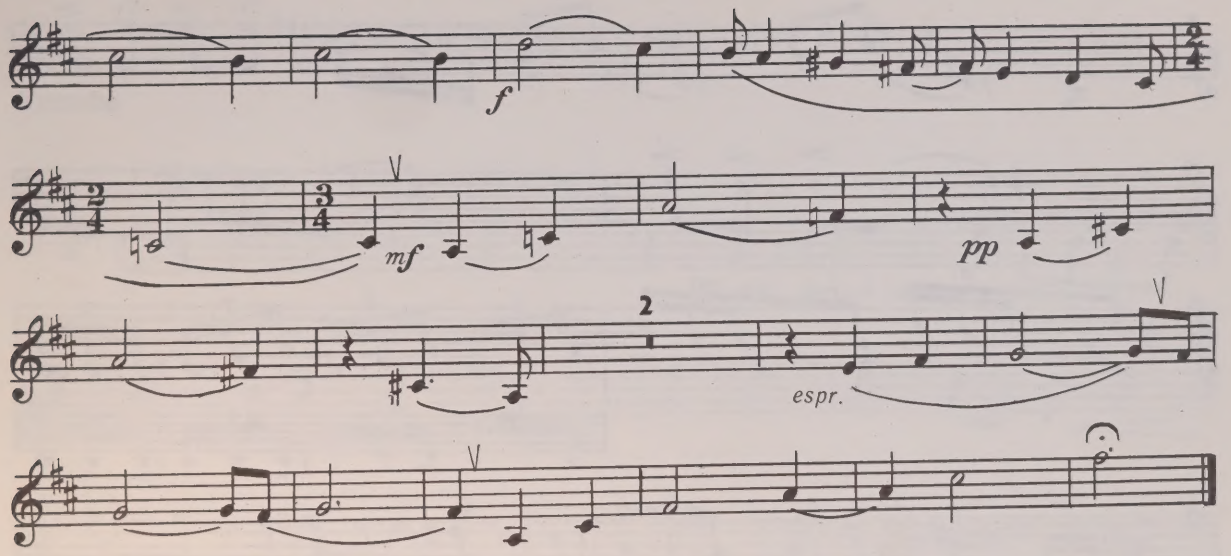

III

Allegretto poco moderato

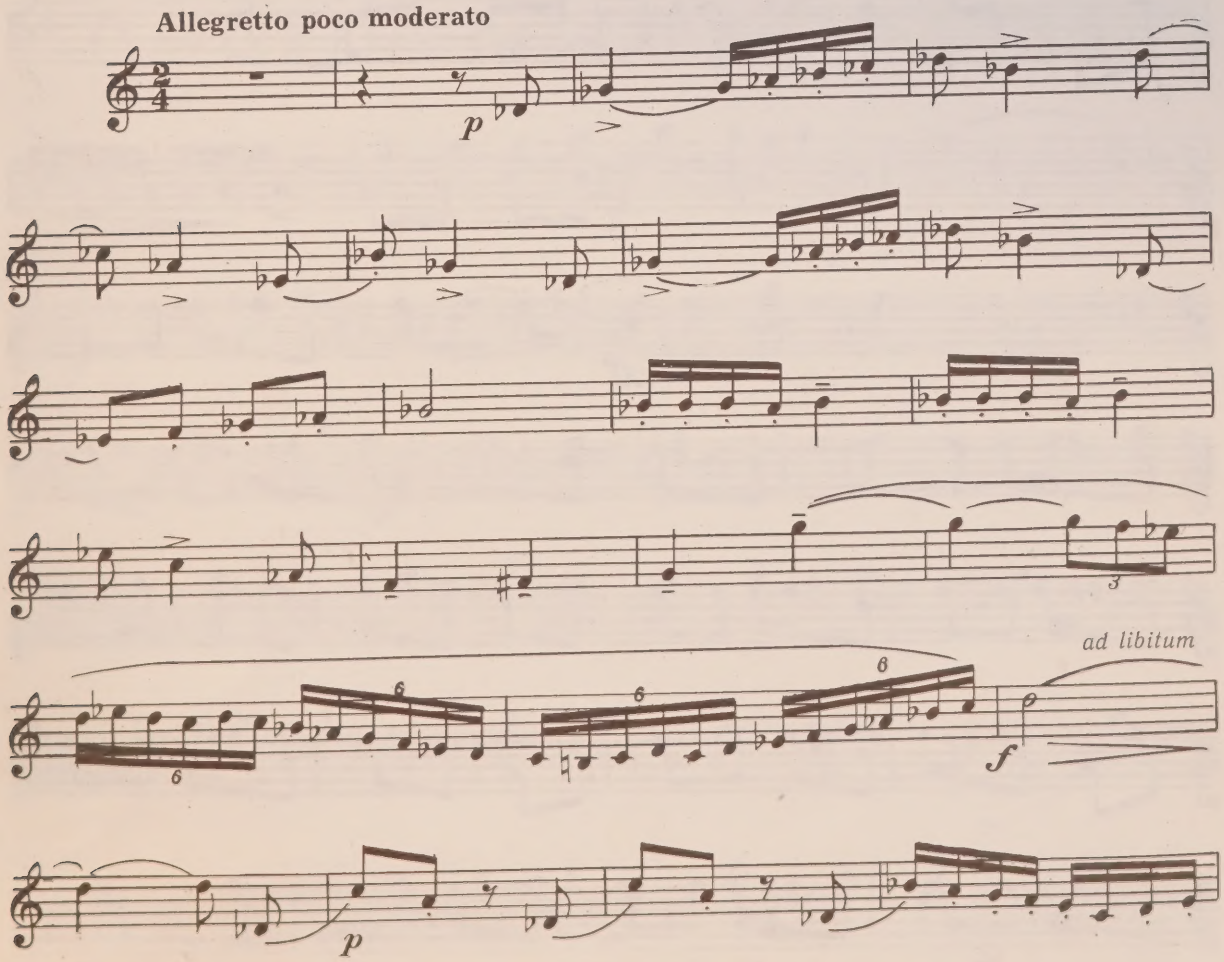

Tromba

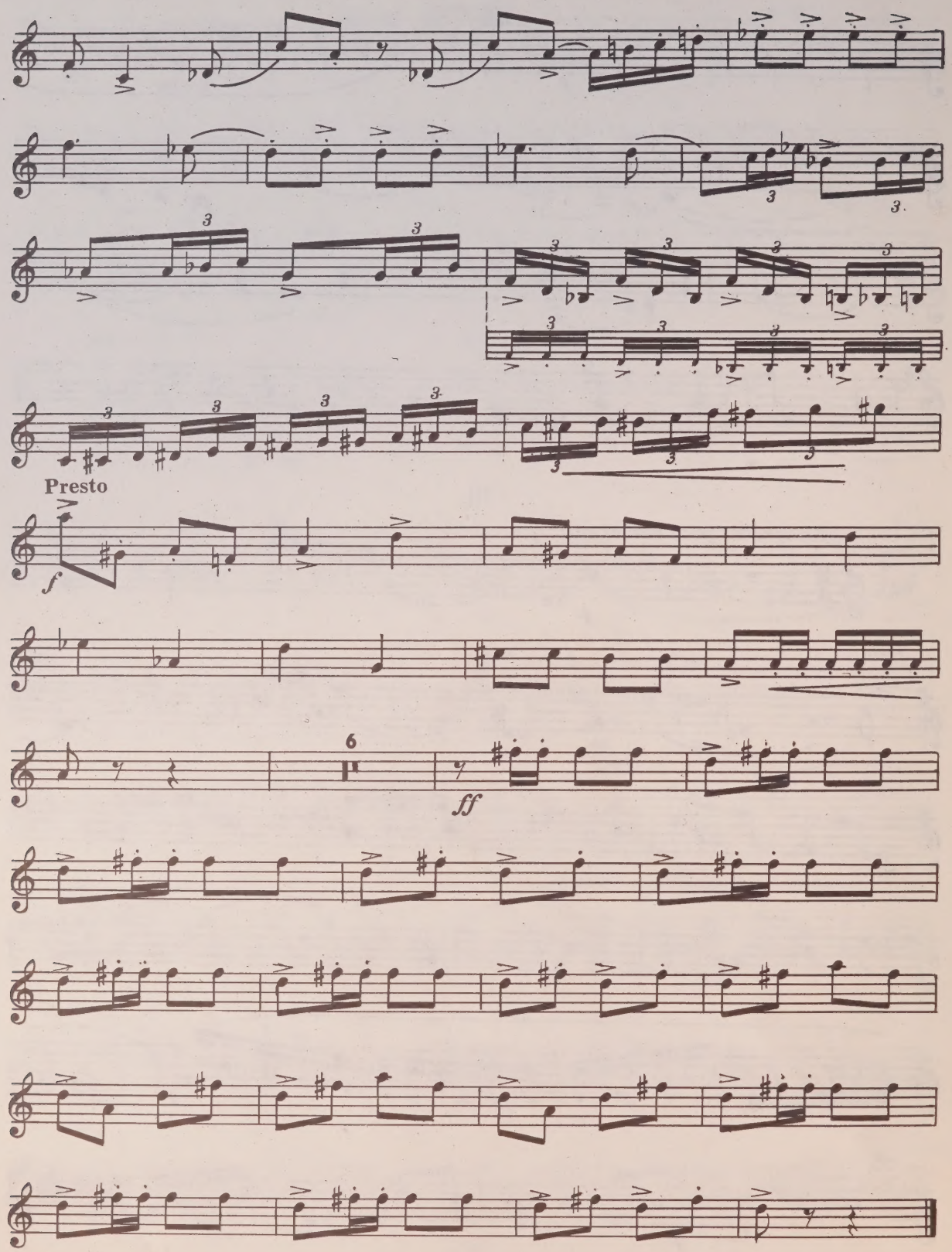

НОВОРОССИЙСКИЕ КУРАНТЫ

Tromba

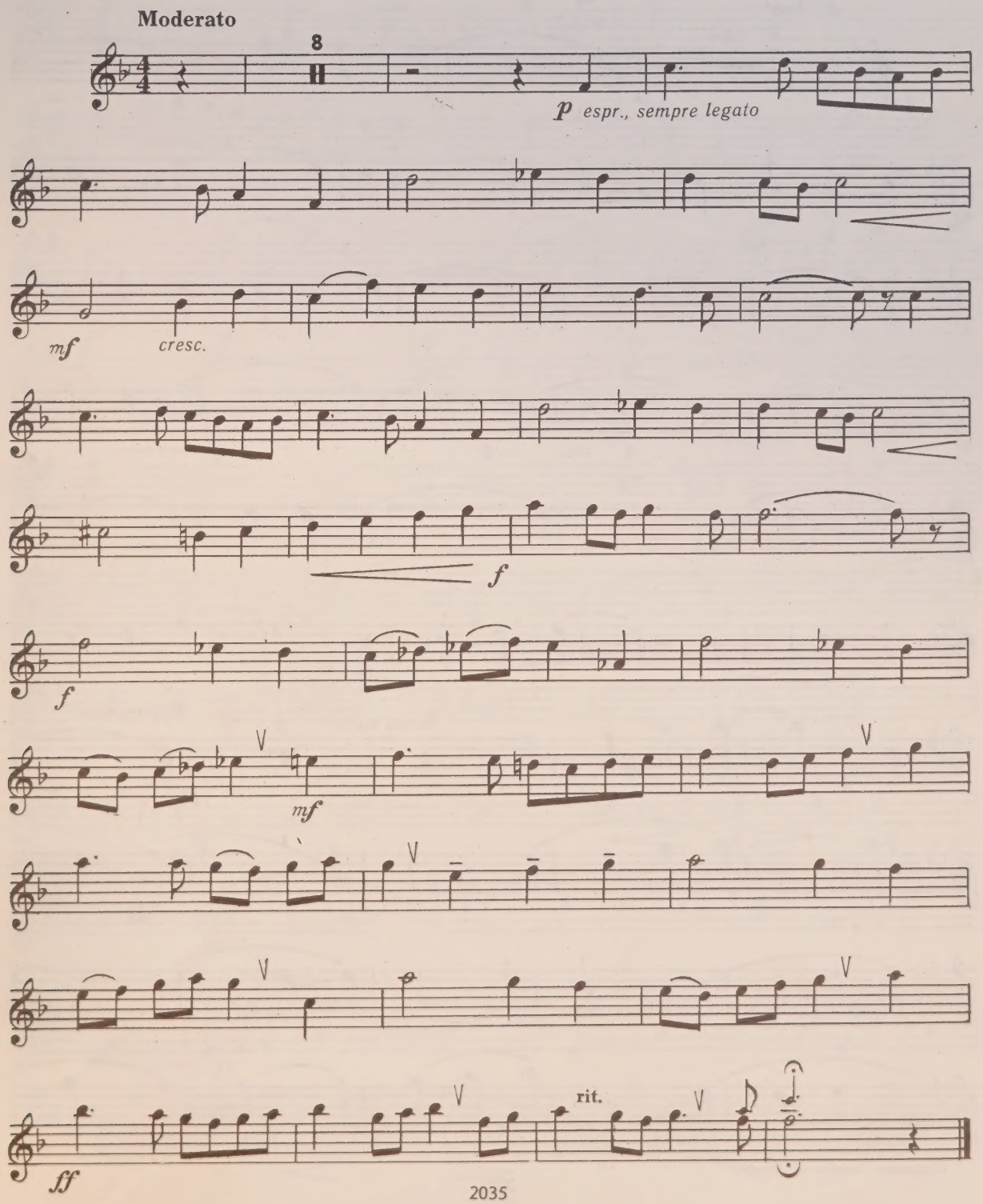

ВАЛЬС

Из кинофильма «Златые горы»

Tromba

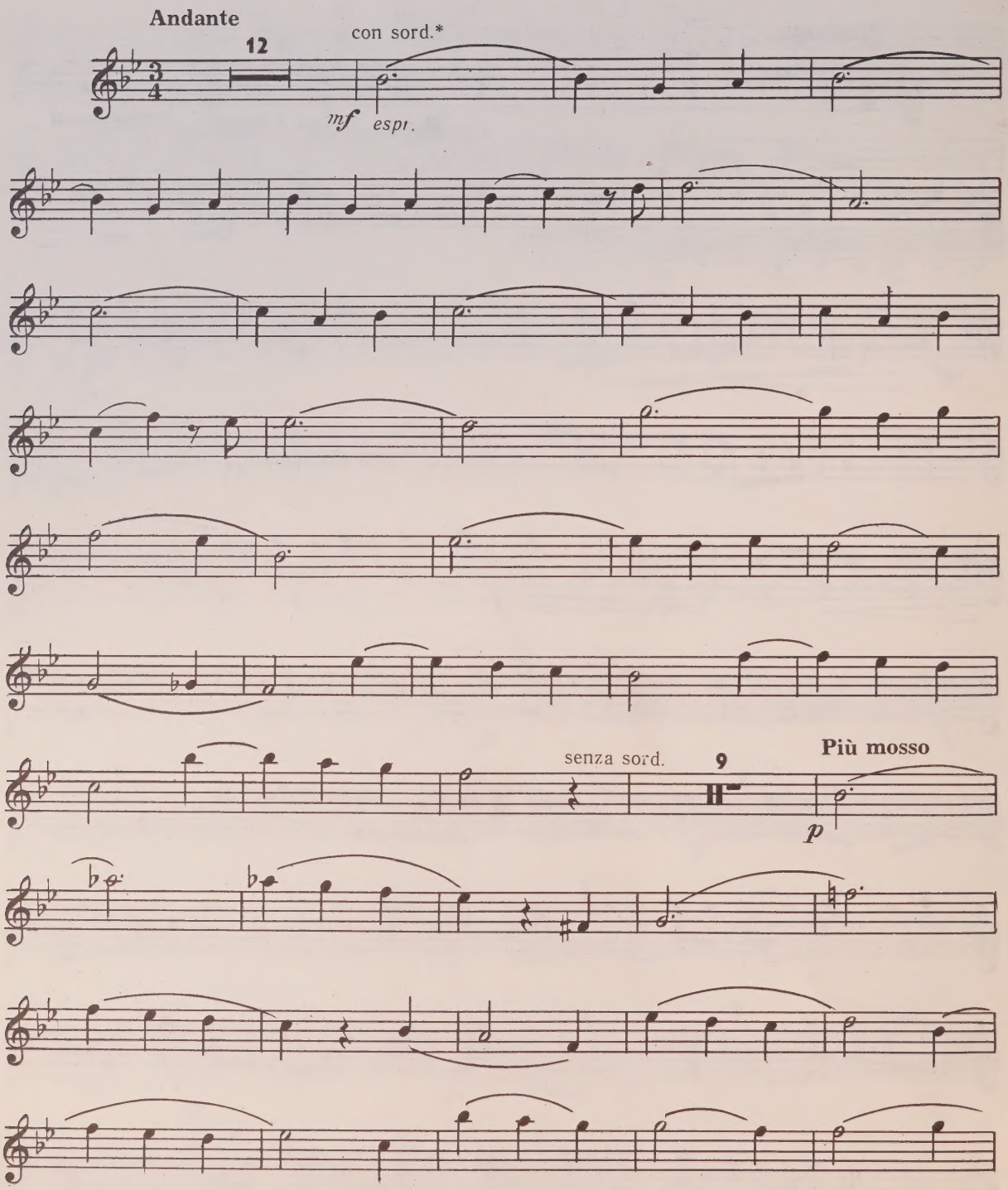

* Подражая гавайской гитаре.

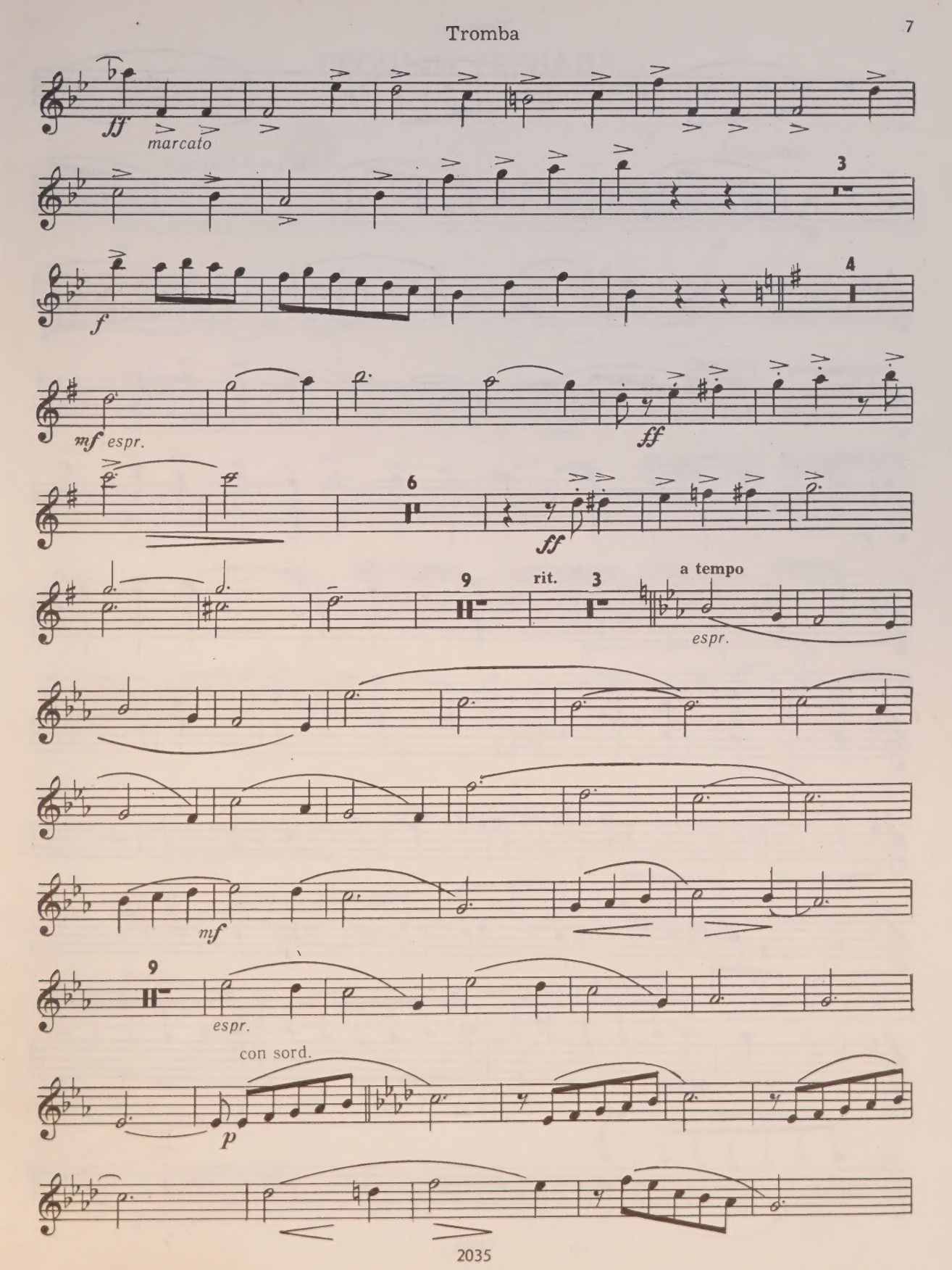
ff
marcato
3
f
4
mf espr.
ff
6
ff
9
rit.
3
a tempo
espr.
mf
9
espr.
con sord.
p

senza sord.

mf

ff

ff

ПРОЩАЙ, ГРЕНАДА...

Tromba

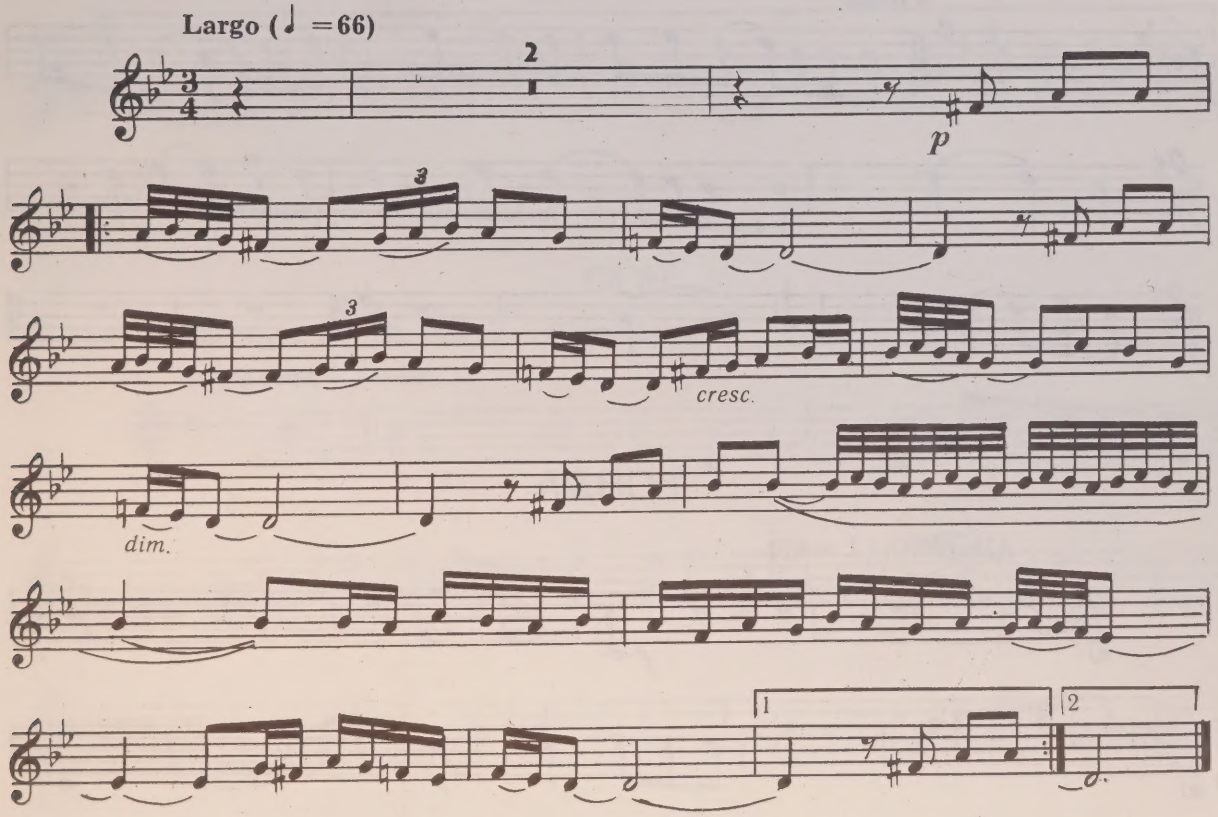

ЗВЕЗДОЧКИ

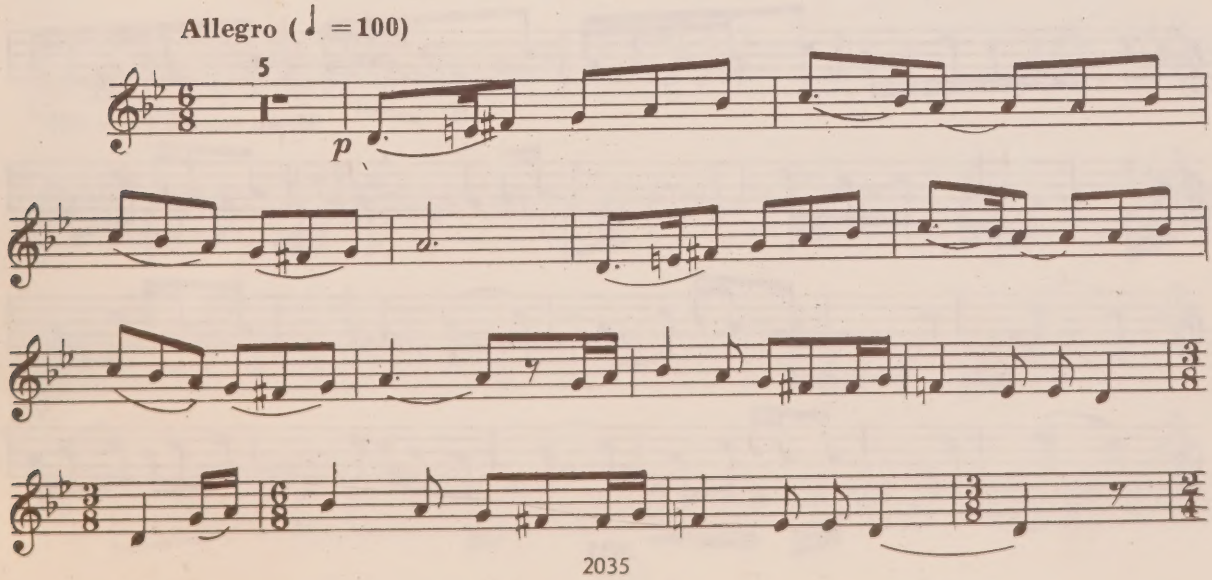

Tromba

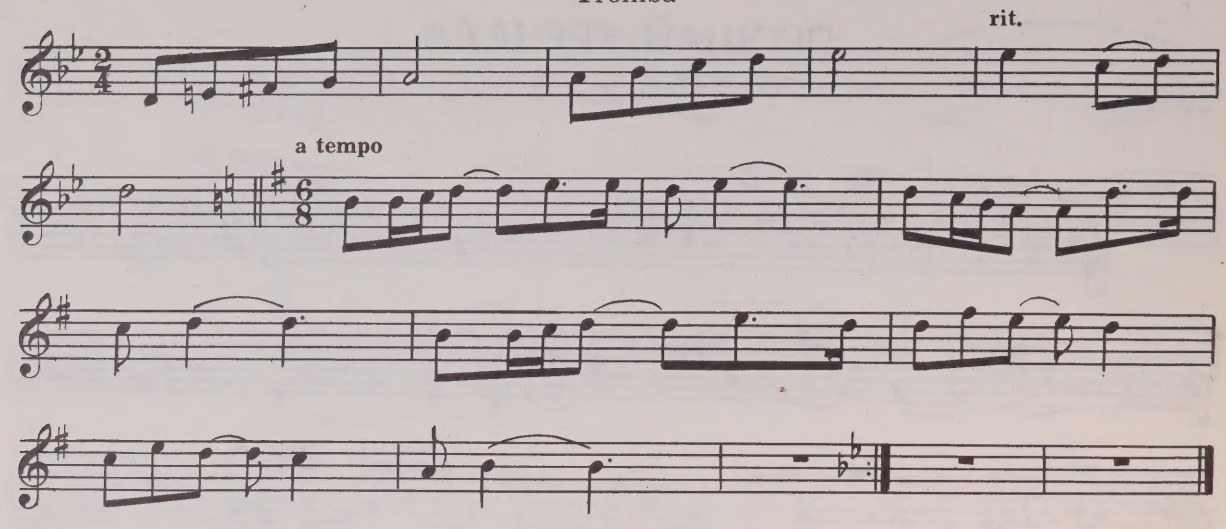

РОНДА

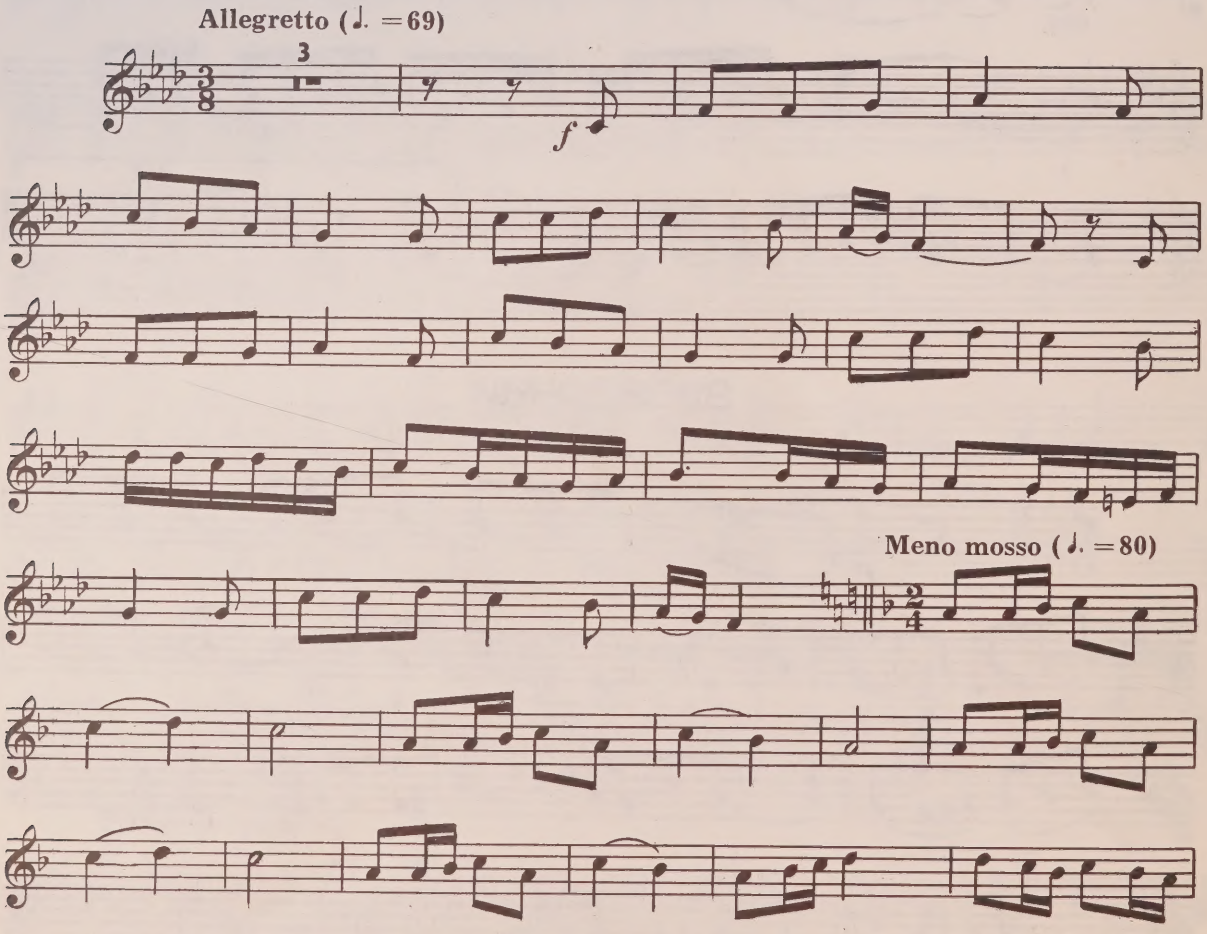

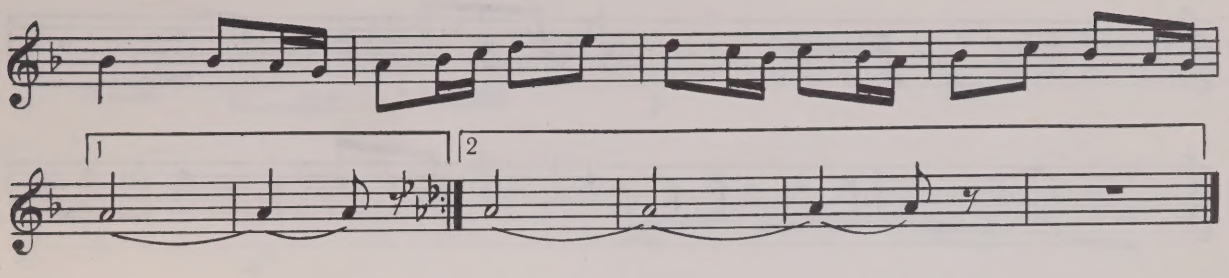

СОН

(Баркарола)

Allegretto (♩ = 50)

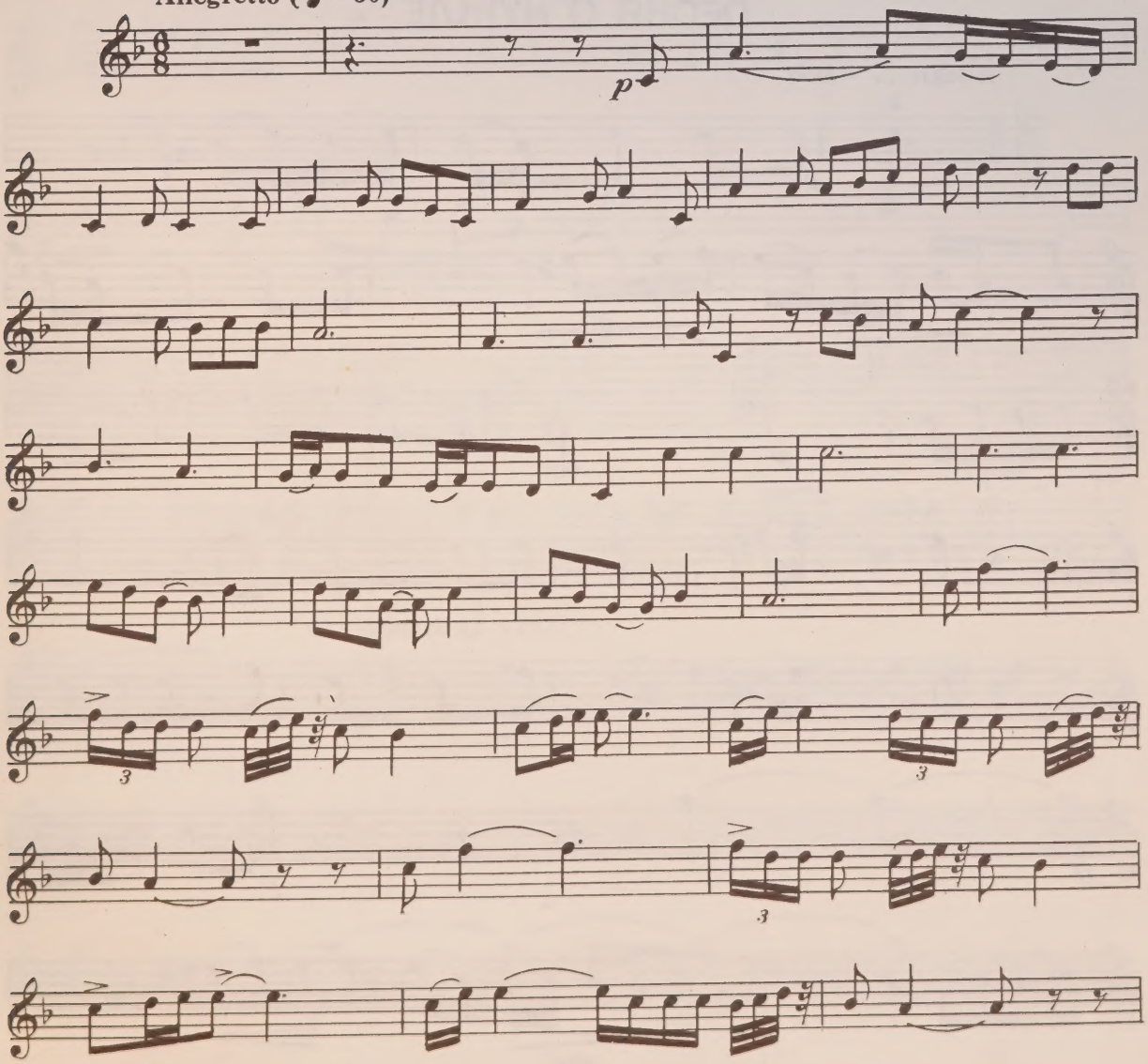

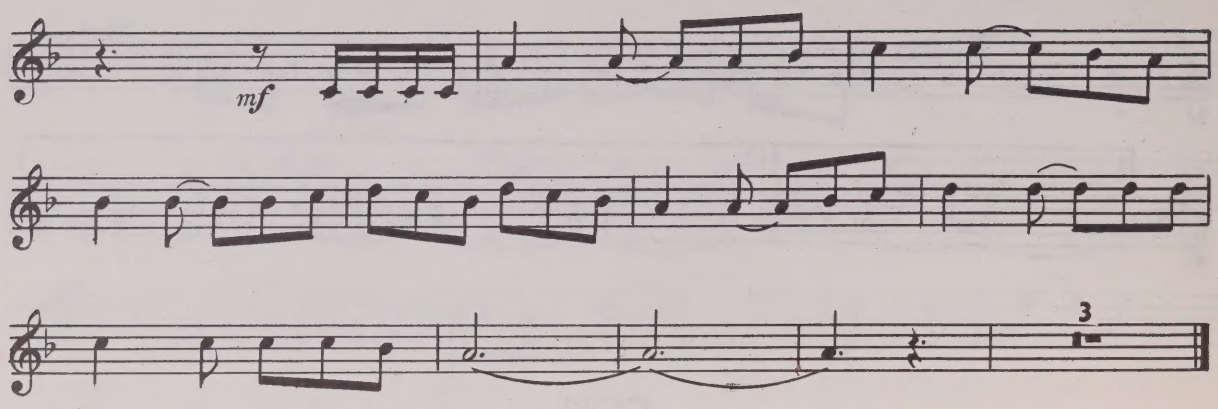

ПЕСНЯ О НУЖДЕ

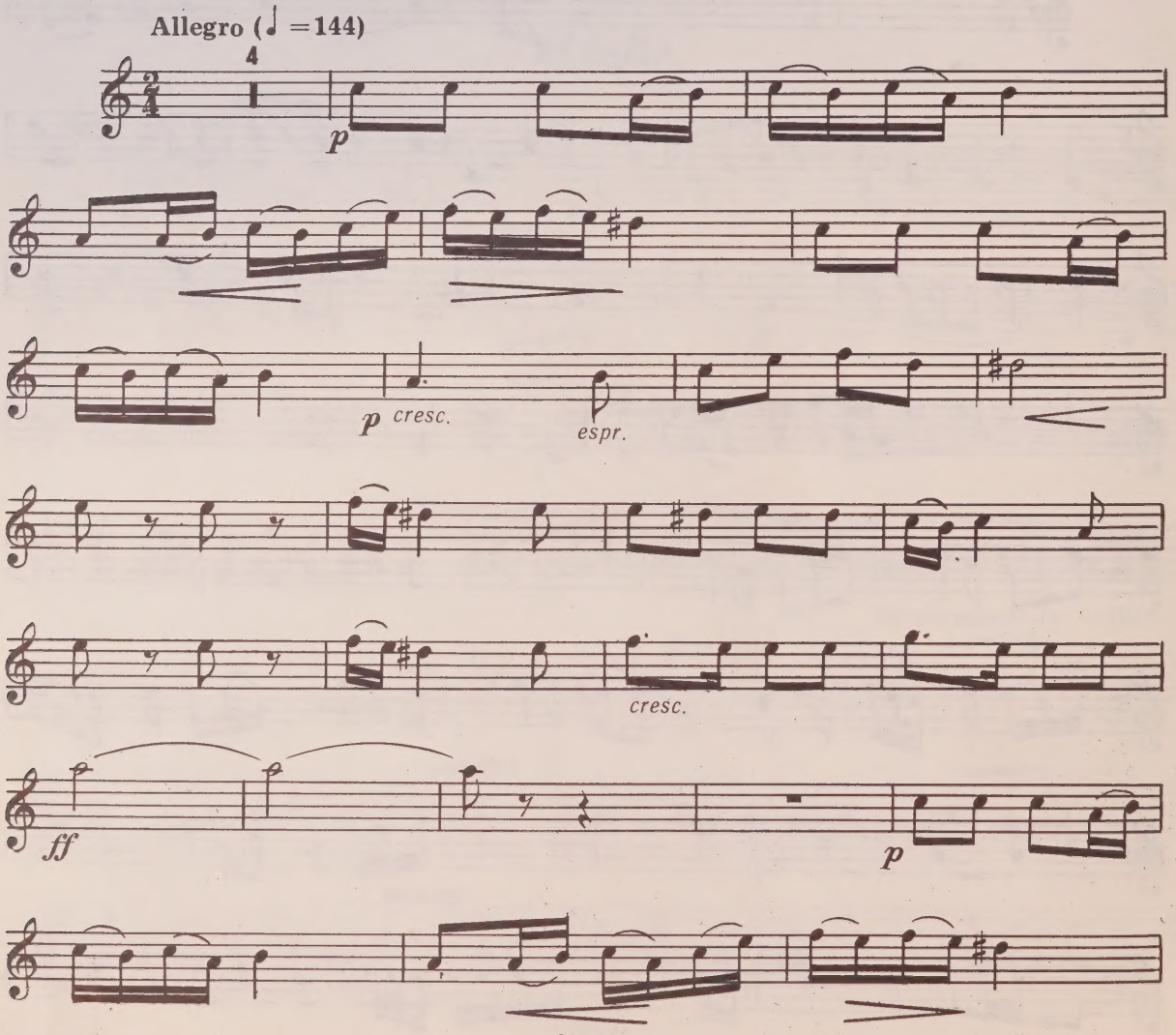

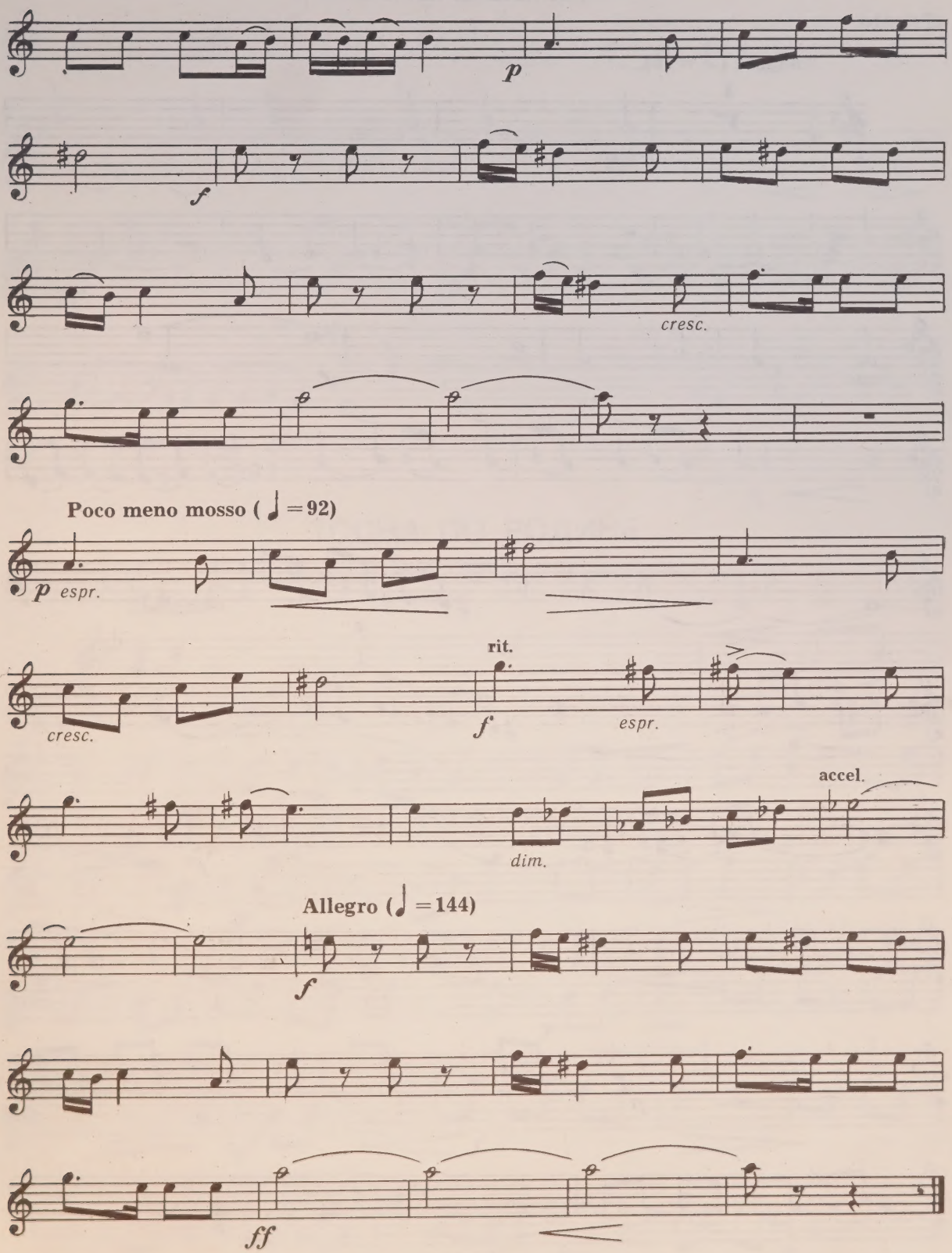
p
f
cresc.
Poco meno mosso (♩ = 92)
p espr.
cresc.
rit.
f
espr.
dim.
accel.
Allegro (♩ = 144)
f
ff

КОЛЫБЕЛЬНАЯ

Tromba

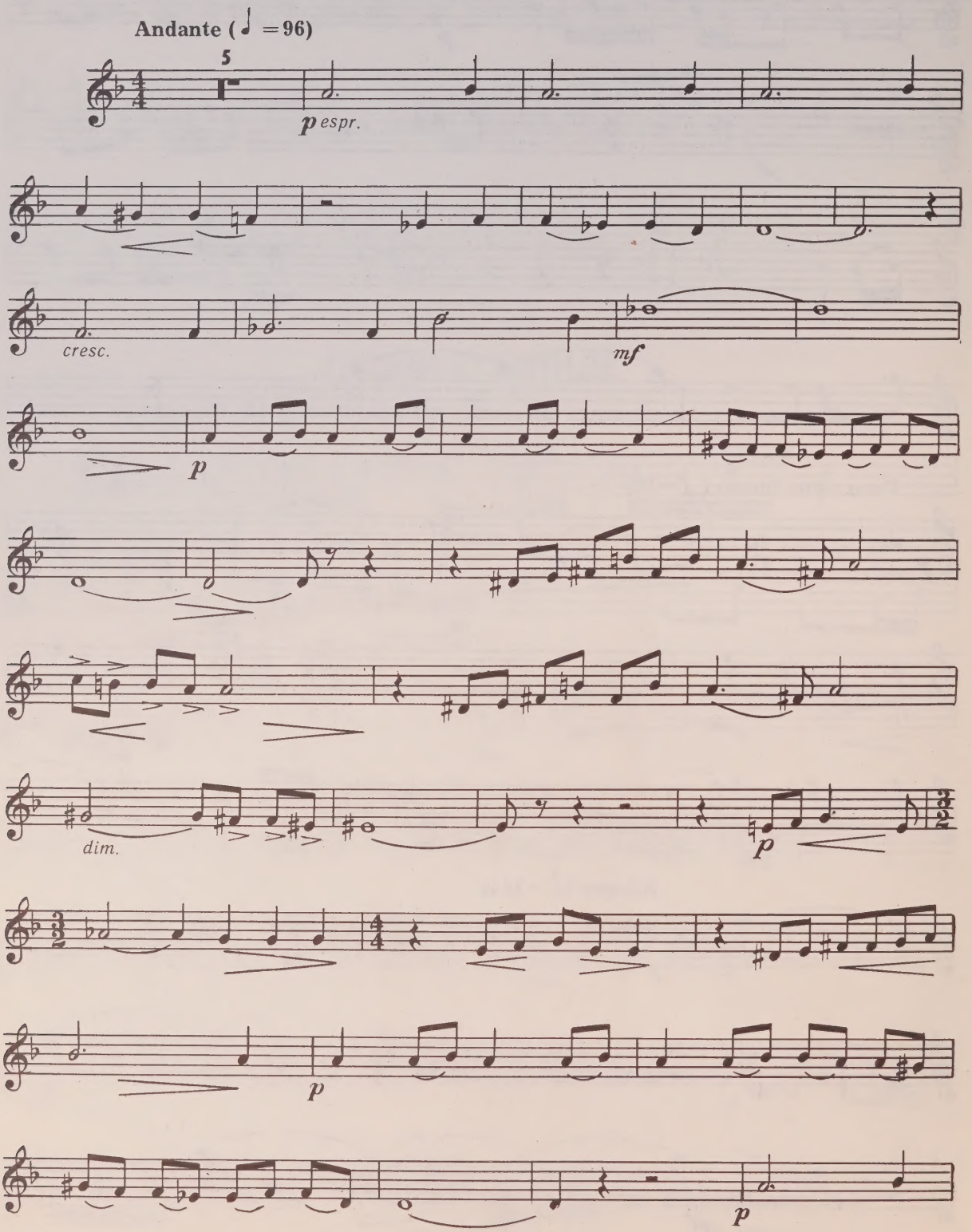

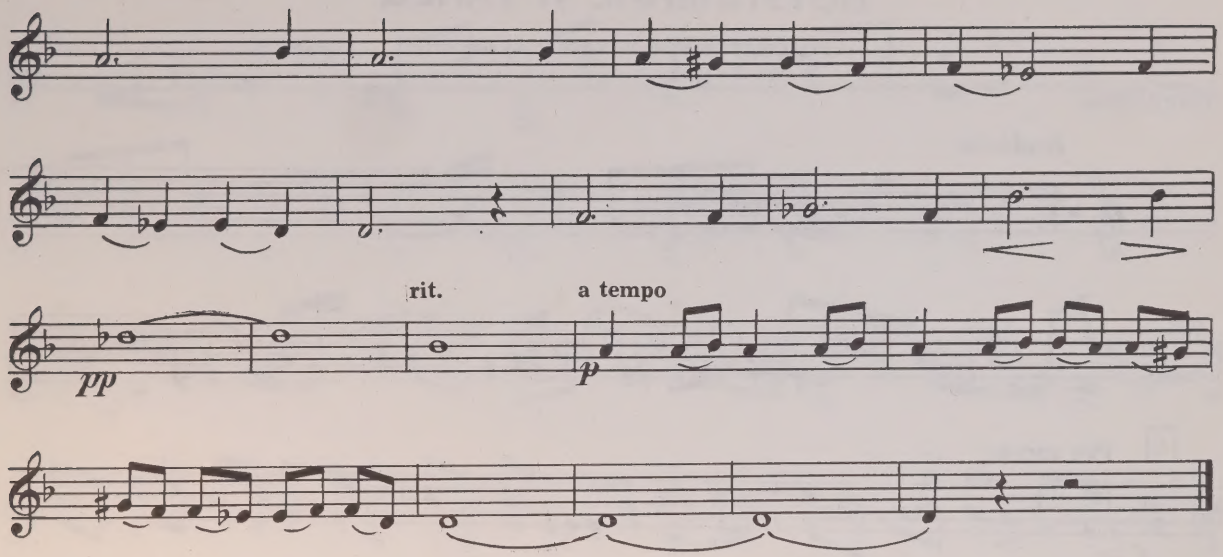

ТОСКА ПО РОДИНЕ

Из кинофильма «Встреча на Эльбе»

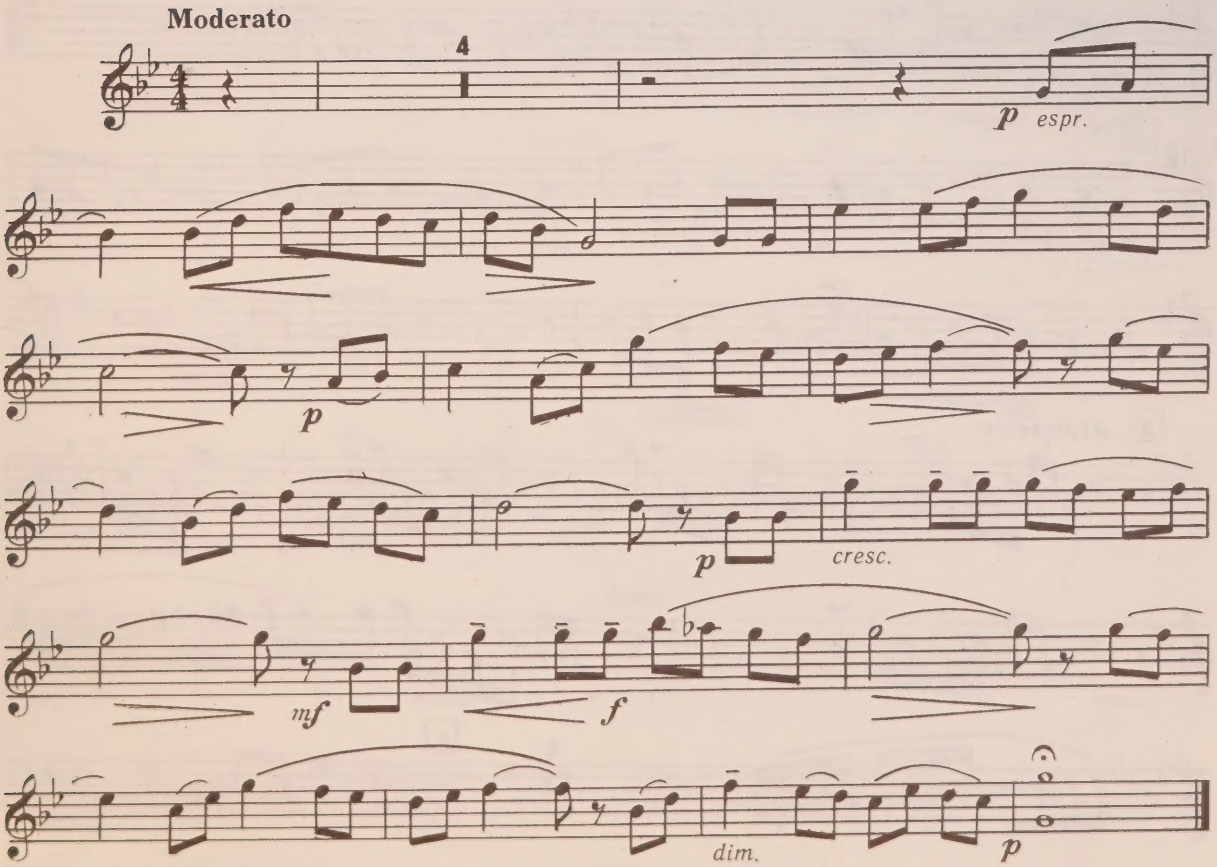

ВСТУПЛЕНИЕ И ТАНЕЦ

Из балета «Барышня и хулиган»

Tromba

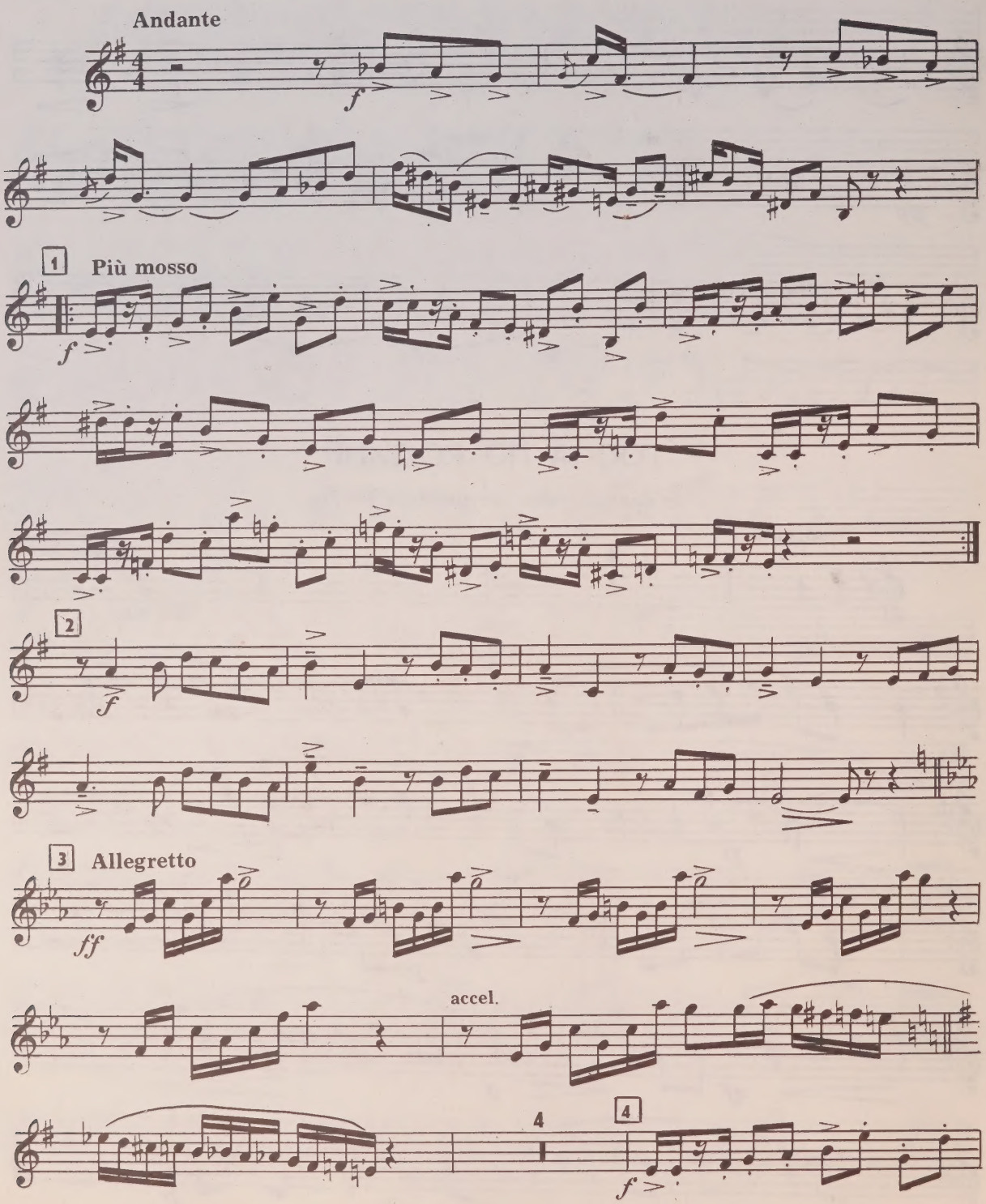

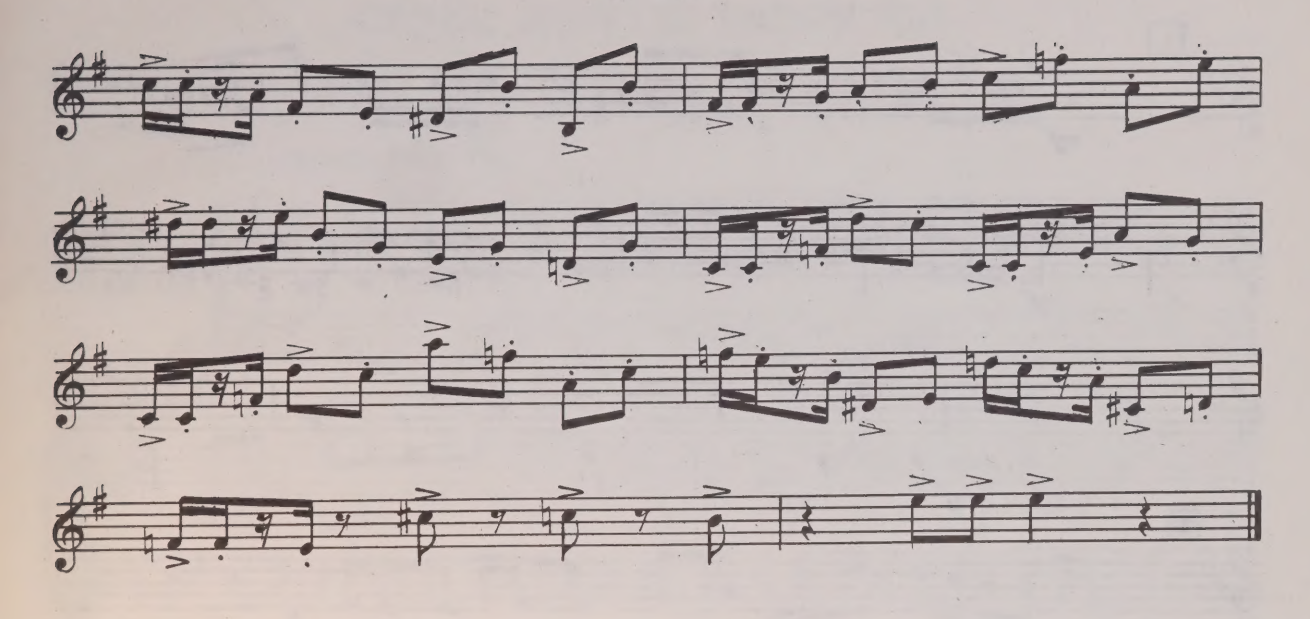

ВАРИАЦИЯ

Из балета «Барышня и хулиган»

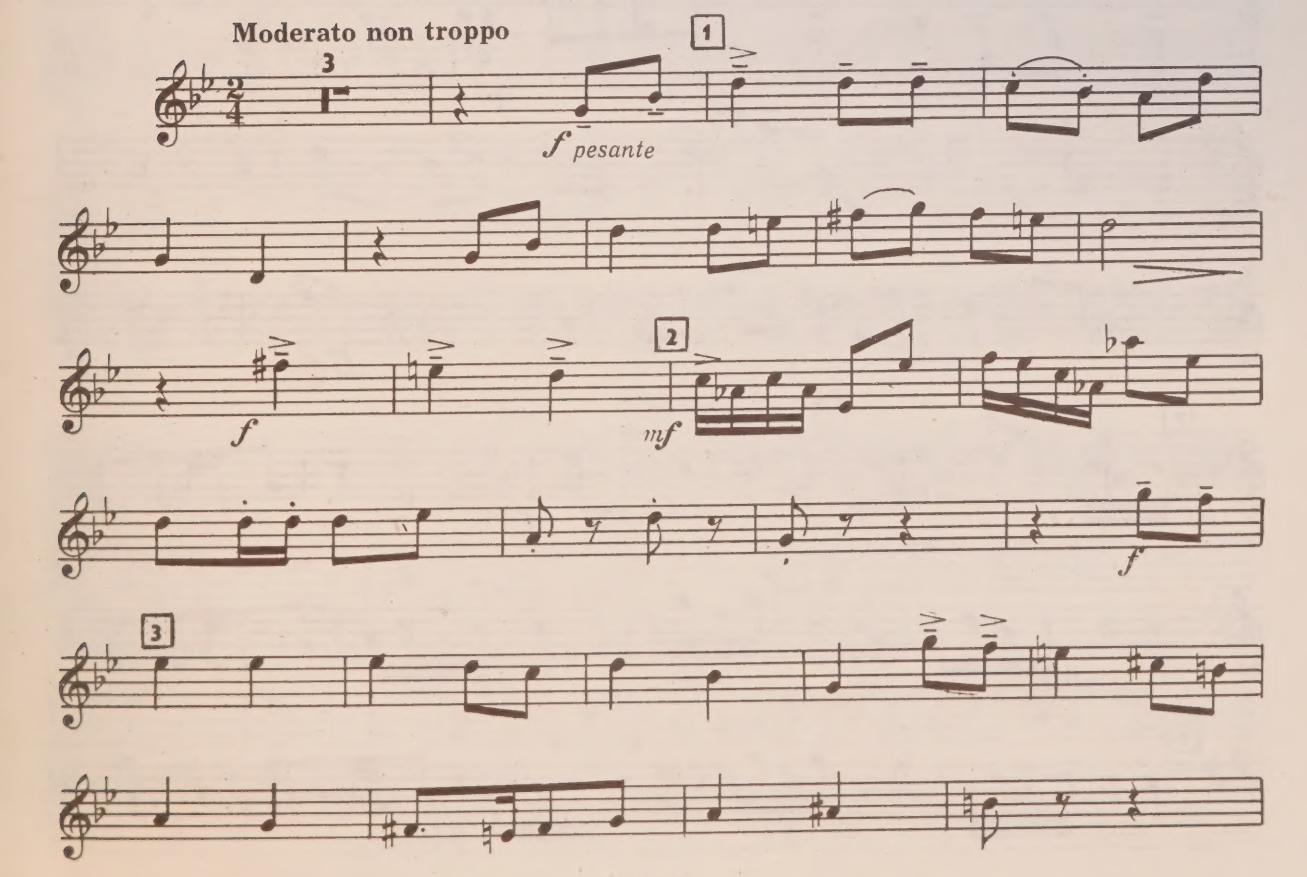

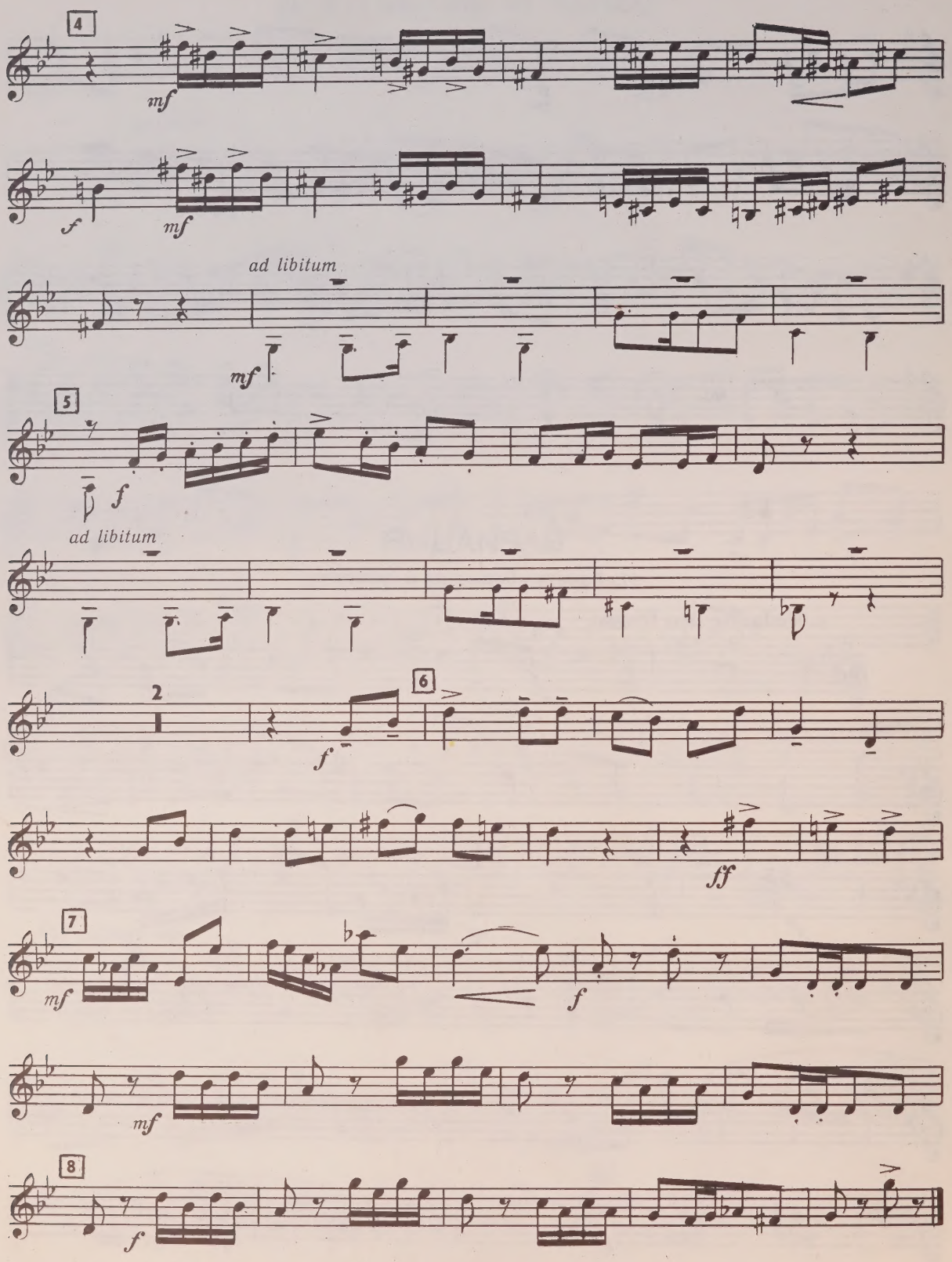
4
mf
f
mf
ad libitum
mf
5
f
ad libitum
2
6
f
ff
7
mf
f
mf
8
f

ПЕРЕД ДОЛГОЙ РАЗЛУКОЙ

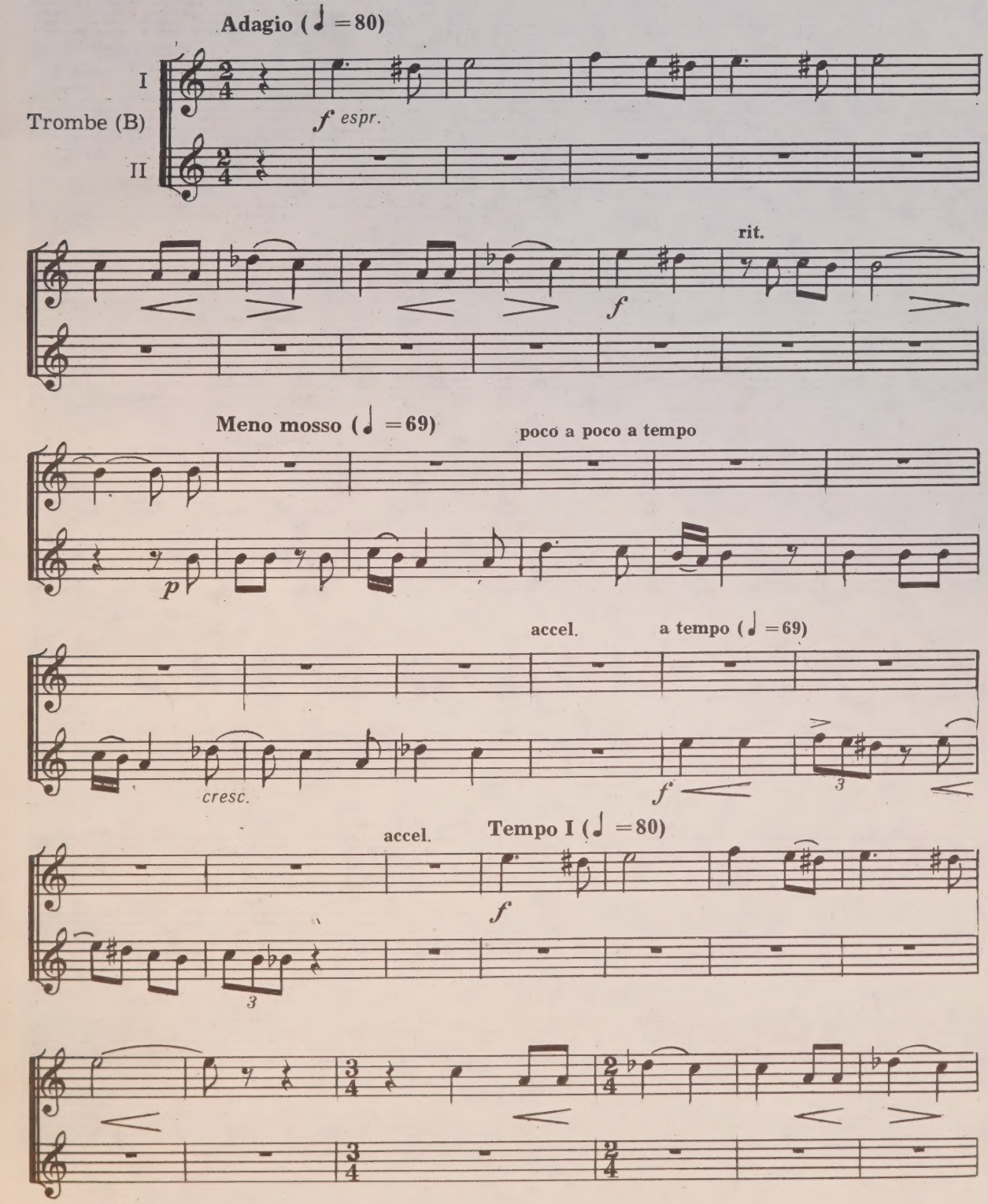

Trombe

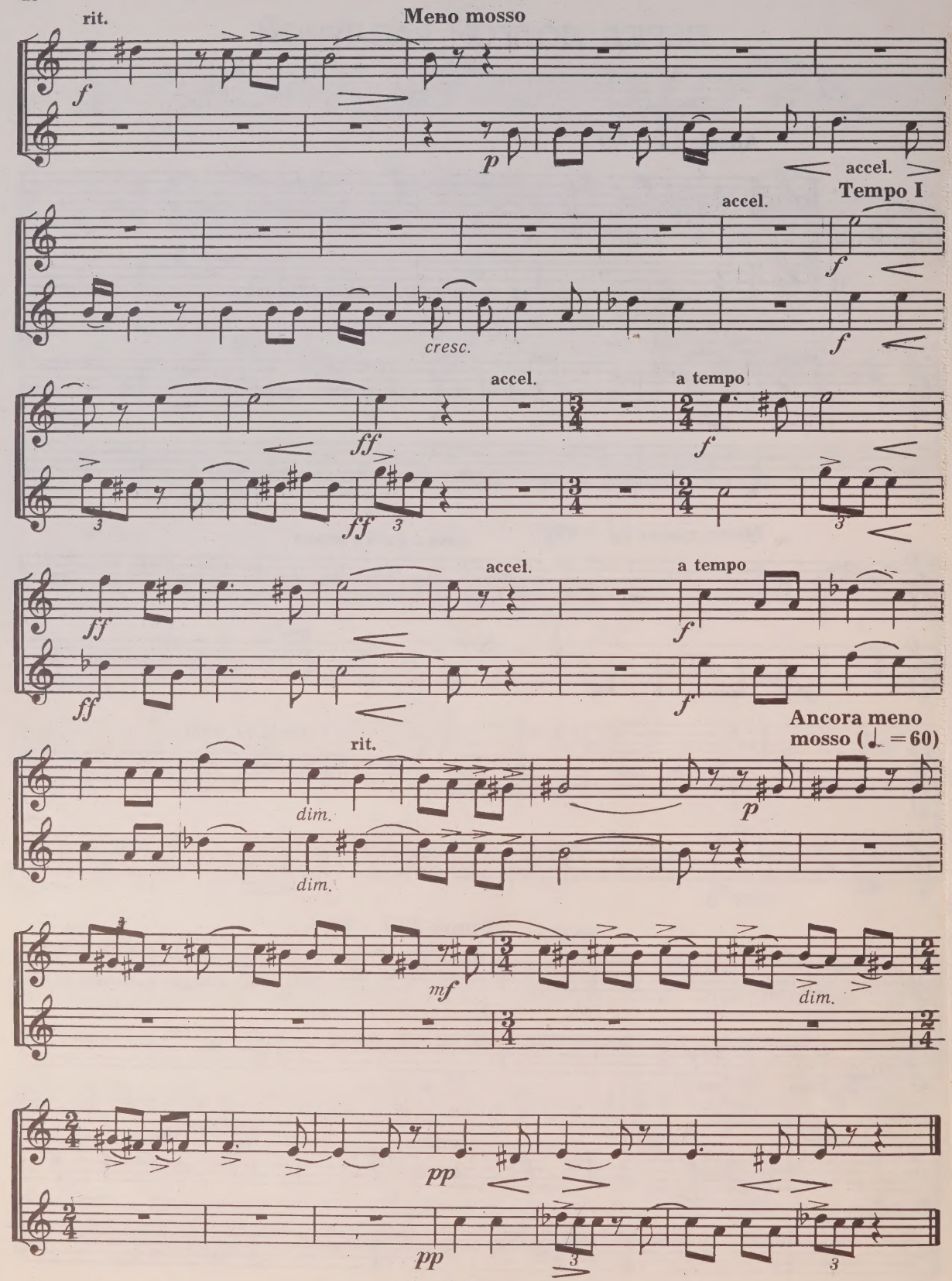
rit.
Meno mosso
f
p
accel.
Tempo I
accel.
f
cresc.
f
accel.
a tempo
ff
f
ff
3
ff
3
3
accel.
a tempo
ff
f
ff
f
Ancora meno mosso (♩ = 60)
rit.
dim.
p
dim.
mf
dim.
pp
pp
3
3

WHEN THIS BOOK WAS CHECKED OUT THE
FOLLOWING PARTS WERE IN THE POCKET

trumpet.

CIRCULATES ONLY WITH
ALL PERFORMING PARTS

PLEASE DO NOT REMOVE
CARDS OR SLIPS FROM THIS POCKET

UNIVERSITY OF TORONTO LIBRARY

M
260
S46B6

Shostakovich, Dmitrii Dmitrievich
[Works. Selections; arr.]
P'esy

Music